

NAME Blanche Wilson

ADDRESS R.R. 1, Grand Marsh, Wisconsin

Description: Part of the SW $\frac{1}{4}$ of the NW $\frac{1}{4}$ and part of the SE $\frac{1}{4}$ of the NW $\frac{1}{4}$ of Section 27, T16N, R6E, Town of Easton, Adams County, Wisconsin, more fully described as follows:

Commencing at the West One-Quarter Corner of said Section 27;
Thence East 1134.40 feet along East- West One-Quarter Line to Point of Beginning;
Thence continuing East 270.00 feet;
Thence N 00° 40' E 332.00 feet;
Thence West 270.00 feet;
Thence S 00° 40' W 332.00 feet; to Point of Beginning.
Containing 2.06 Acres.

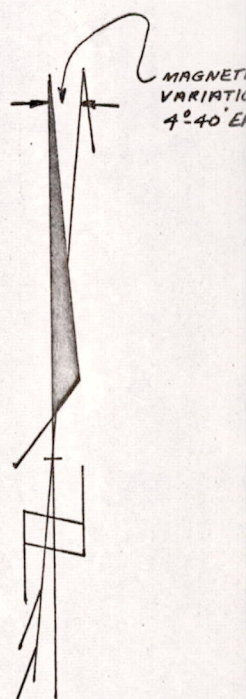

Scale - 1" = 100'

Legend

O - Iron pipe set

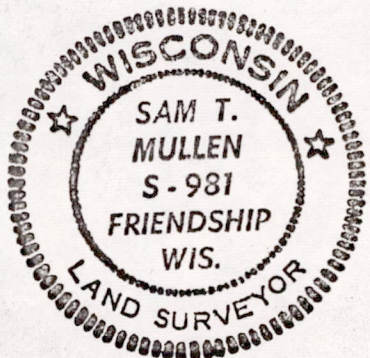
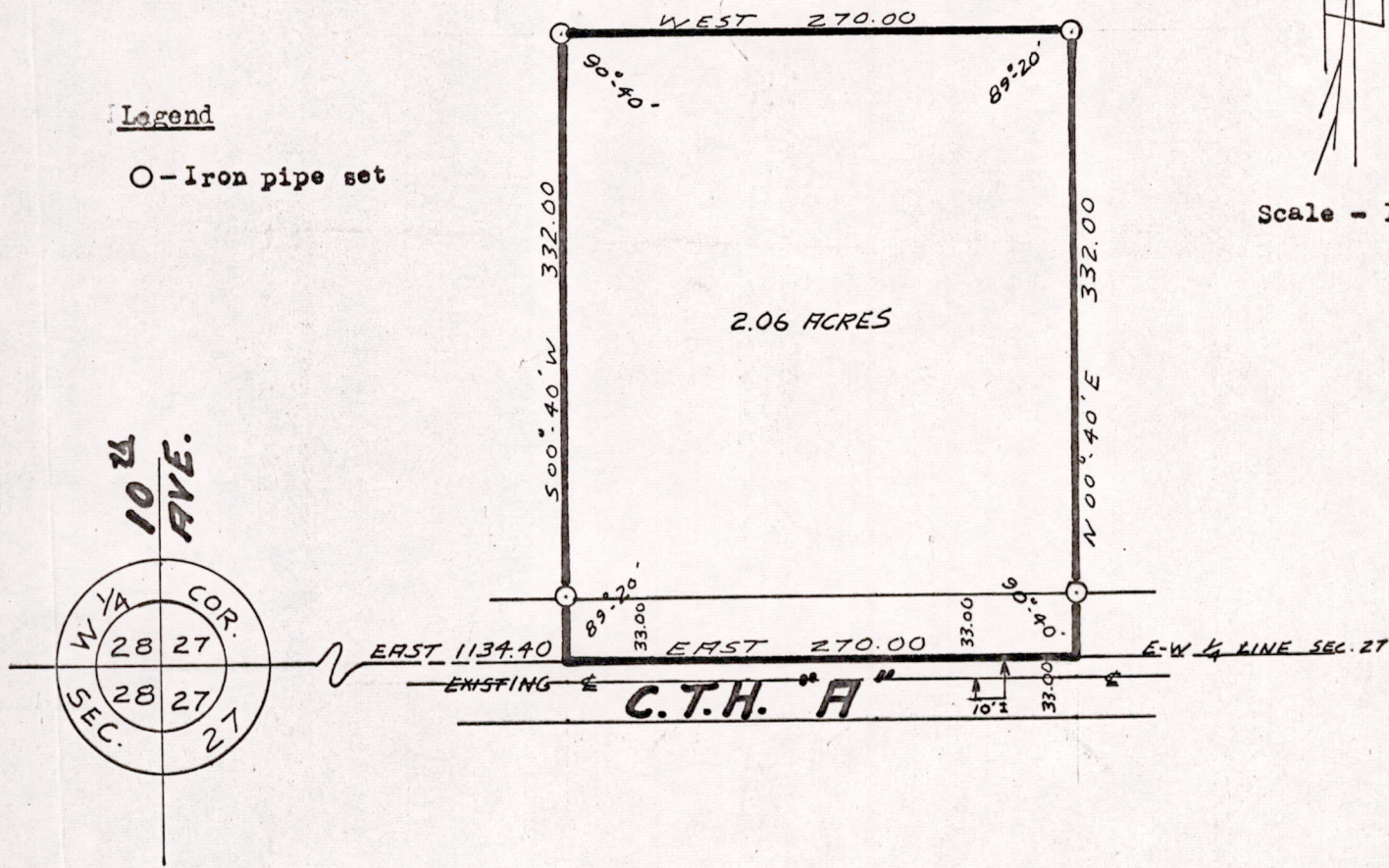

Sam T. Mullen
Sam T. Mullen R.L.S. No. S-981
October 20, 1970

Posa7160621002