

NAME Blanche Wilson

ADDRESS R.R. 1, Grand Marsh, Wisconsin

Description: Part of the SE $\frac{1}{4}$  of the NE $\frac{1}{4}$  of Section 28, T16N, R6E, Town of Easton, Adams County, Wisconsin, more fully described as follows:

Beginning at the East One-Quarter Corner of said Section 28;  
Thence North along Centerline of 10th Ave 363.00 feet;  
Thence N 89°-50' W 212.95 feet;  
Thence South 358.85 feet;  
Thence S 88°-43' E along Centerline of C.T.H. "A" 213.00 feet to  
Point of Beginning. Containing 1.77 Acres.

Legend

O - Iron pipe set

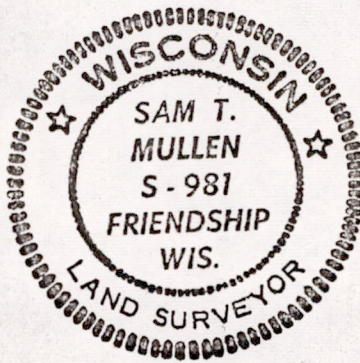
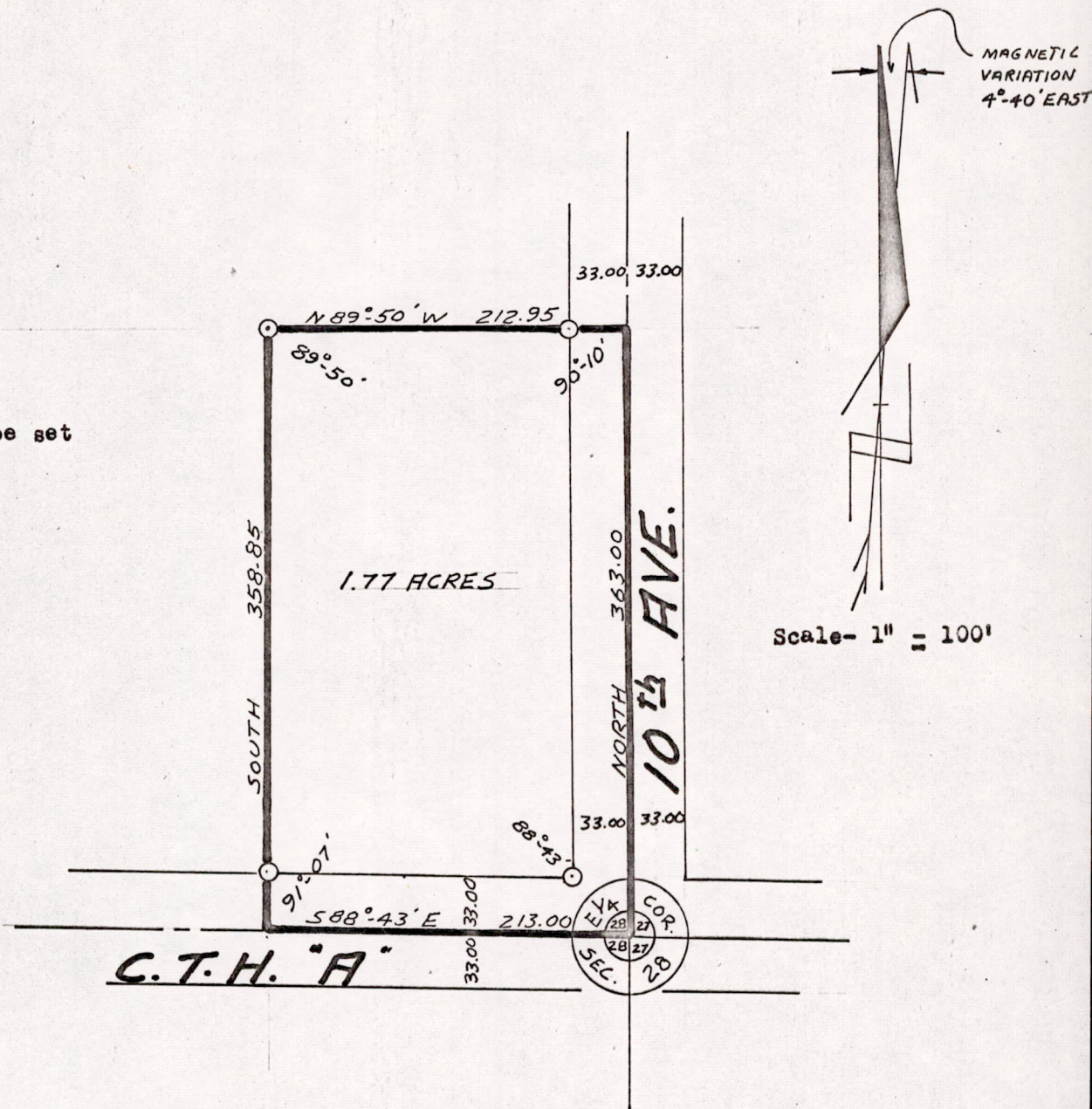

*Sam T. Mullen*  
Sam T. Mullen R.L.S. No. S-981  
October 20, 1970

POS2816064001