



**TRANSPORTATION • MUNICIPAL
DEVELOPMENT • ENVIRONMENTAL**
301 South Main Street Adams, WI 53910
608-339-3808 Fax: 608-339-8078
Web Address: www.msa-ps.com
© MSA PROFESSIONAL SERVICES

PROJECT #	R4861001
DRAWN BY	GPR
CHECKED BY	SJS
SHEET #	1 OF 1
FIELD BOOK #	133
PAGES #	56

PLAT OF SURVEY

PART OF LOT 2, ADAMS COUNTY CSM NO. 4992
LOCATED IN PART OF THE SOUTHWEST QUARTER OF THE NORTHWEST QUARTER
SECTION 29, TOWNSHIP 16 NORTH, RANGE 6 EAST, TOWN OF EASTON,
ADAMS COUNTY, WISCONSIN.



- LEGEND**
- ⊕ - HARRISON MONUMENT, FD.
 - - 3/4" IRON ROD, FOUND
 - ⊙ - 3/4" X 18" IRON ROD, PLACED, 1.5 LBS/FT.

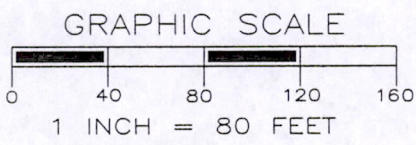
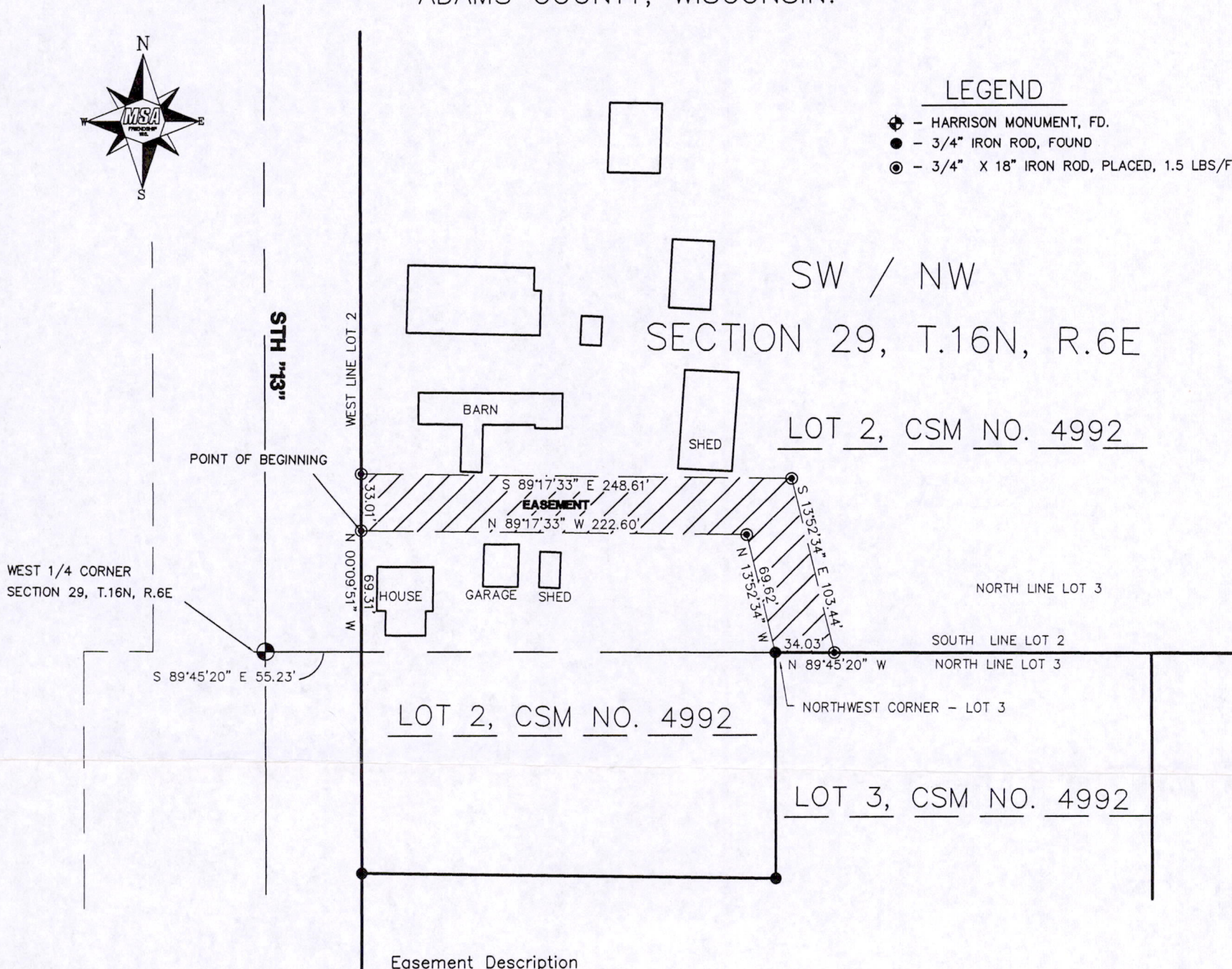

Easement Description

Part of Lot 2, Adams County Certified Survey Map No. 4992, located in the Southwest Quarter of the Northwest Quarter of Section 29, Township 16 North, Range 6 East, Town of Easton, Adams County, Wisconsin, more particularly described as follows;

Commencing at the West Quarter Corner of Section 29, Township 16 North, Range 6 East, thence S89°45'20"E a distance of 55.23 feet to the east line of State Trunk Highway 13, thence N00°09'51"W along the east line of State Trunk Highway 13 a distance of 69.31 feet to the Point of Beginning, thence continuing N00°09'51"W along the east line of State Trunk Highway 13 a distance of 33.01 feet; thence S89°17'33"E a distance of 248.61 feet, thence S13°52'34"E a distance of 103.44 feet to the north line of Lot 3 of Adams County Certified Survey Map No. 4992, thence N89°45'20"W a distance of 34.03 feet along the north line of Lot 3 of Adams County Certified Survey Map No. 4992, thence N13°52'34"W a distance of 69.62 feet, thence N89°17'33"W a distance of 222.60 feet to the Point of Beginning.

CLIENT:

WOOD LAW OFFICES
PO BOX 98
FRIENDSHIP, WI. 53934

SURVEYOR'S SEAL



THE WEST LINE OF LOT 2 OF CSM #4992
WAS ASSIGNED A BEARING OF N00°09'51"W AS THE
BASIS OF BEARINGS ON THIS MAP.

Gregory P. Rhinehart
MSA PROFESSIONAL SERVICES
GREGORY P. RHINEHART, REGISTERED LAND SURVEYOR, S-1478

3/26/2009

DATE

NOTE: IF THE SURVEYOR'S SEAL AT LEFT IS NOT RED IN COLOR, THE SURVEY IS A COPY AND SHOULD BE ASSUMED TO CONTAIN UNAUTHORIZED ALTERATIONS. THE CERTIFICATION CONTAINED ON THIS DOCUMENT SHALL NOT APPLY TO COPIES.

POS29160621001