

Copy

ADAMS

COUNTY CERTIFIED SURVEY MAP

A PART OF THE NE 1/4 OF THE SE 1/4 IN SECTION 29, T16N, R6E,
TOWN OF EASTON, ADAMS COUNTY, WISCONSIN.

Easton Pond
edge of high bank

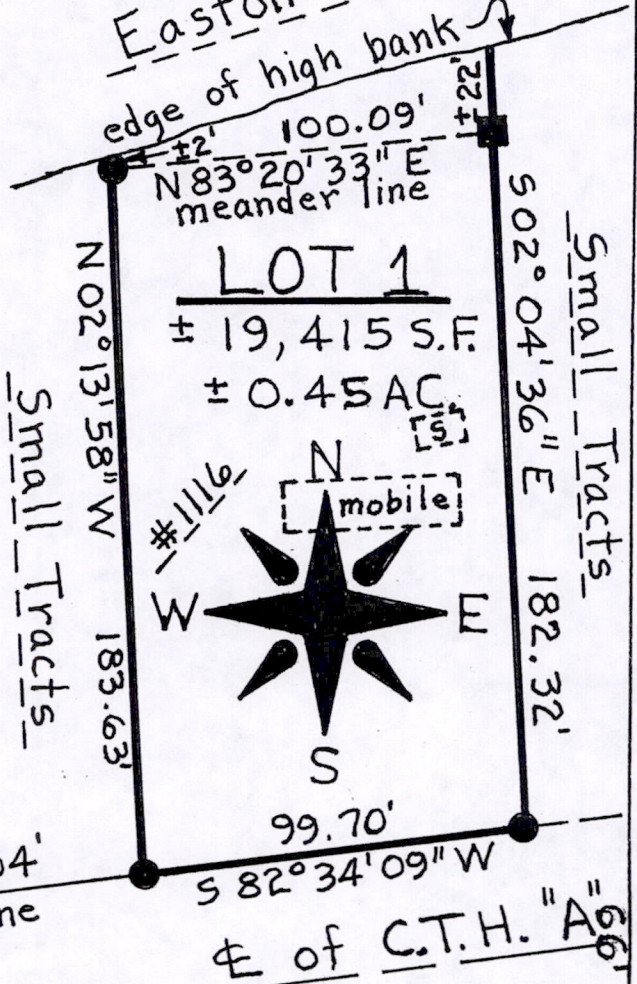

BEARINGS ARE REFERENCED TO THE SOUTH LINE OF THE SE 1/4 OF SECTION 29 ASSIGNED TO BEAR N 89° 44' 22" E.

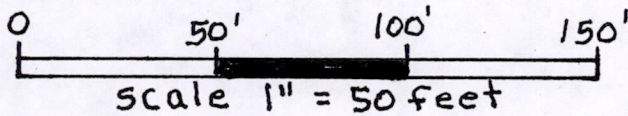

N 82° 38' 21" E

R/W line

S 82° 34' 09" W

2" iron pipe called for in Vol. 268 Page 182

LEGEND

- -- Harrison marker found in place
- -- 3/4" iron rod found in place
- ⊙ -- 2 1/2" O.D. iron pipe found in place
- ⊘ -- 1 1/4" O.D. iron pipe found in place
- -- 1 3/4" O.D. iron pipe found in place

SURVEYOR'S NOTE:

The Easton Pond has been drained for Dam construction at this time. The area shown for Lot 1 is between the edge of the high bank and the R/W line for C.T.H. "A".

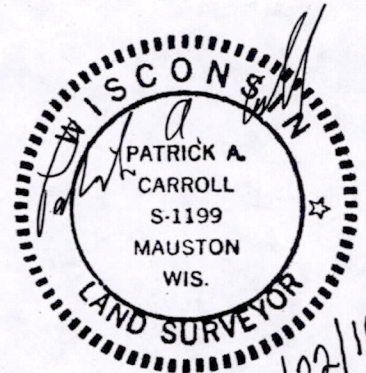

03/22/10

Sheet 1 of 2

Pos 29160641001

Forty Line 2317' 93'

same point

Forty Line N 00° 06' 27" W

Forty Cor.

5 1/4 Cor. 29-16-6

1320.29'

1320.28'

SE Cor. 29-16-6

N 89° 44' 22" E 2640.57'

ADAMS

COUNTY CERTIFIED SURVEY MAP #

A PART OF THE NE 1/4 OF THE SE 1/4 IN SECTION 29, T16N, R6E, TOWN OF EASTON, ADAMS COUNTY, WISCONSIN.

SURVEYOR'S CERTIFICATE

I, Patrick A. Carroll, Registered Land Surveyor S-1199 for Carroll Surveying of Mauston, Wisconsin, hereby certify:

That in compliance with the provisions of Chapter 236.34 of the Wisconsin Statutes and Chapter AE-7 of the Administrative Code of the State of Wisconsin and the subdivision regulations of the Adams County Land Division Ordinance and under the direction of EDWARD FOSTER, owner of said land, I did survey and map a part of the NE 1/4 of the SE 1/4 in Section 29, T16N, R6E, in the Town of Easton, Adams County, Wisconsin.

That such map correctly represents the exterior boundaries of the land surveyed and mapped to the best of my knowledge and belief.

Commencing at the SE corner of said Section 29; thence along the south line of the SE 1/4 bearing S 89°44'22" W, 1320.28 feet; thence along the west line of the E 1/2 of the SE 1/4 bearing N 00°06'27" W, 2317.93 feet, to a point in the north R/W line of C.T.H. "A"; thence along the said R/W line bearing N 82°38'21" E, 300.04 feet, to the point of beginning. thence along a line bearing N 02°13'58" W, 183.63 feet; thence along the meander line of the Easton Pond bearing N 83°20'33" E, 100.09 feet; thence along a line bearing S 02°04'36" E, 182.32 feet, to a point in the north R/W line of C.T.H. "A"; thence along the said R/W line bearing S 82°34'09" W, 99.70 feet, to the point of beginning, containing ±19,415 SQ. FT. in area or ±0.45 acres.

Patrick A. Carroll

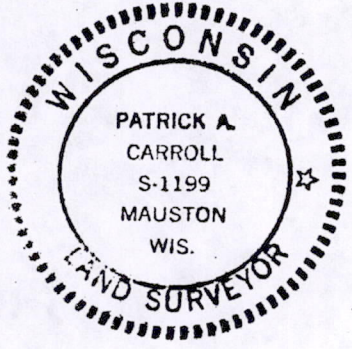

REGISTERED LAND SURVEYOR S-1199
PATRICK A. CARROLL, MARCH 22, 2010
CARROLL SURVEYING, MAUSTON, WIS.

Lot 1 of this mapping is an existing parcel of land by Deed. No review by Adams County is required.

SURVEYOR

Patrick A. Carroll
624 E. State St.
Maiston, Wis. 53948
Carroll Surveying
1-608-847-4734

OWNER

Edward Foster
1820 Mapleton Court
Waukesha, Wis. 53188
!-262-548-0110

Pos 29160641001