

PLAT OF SURVEY

MID-STATE ASSOCIATES, INC.
 1111 3 TH ST.
 BARABOO, WISCONSIN

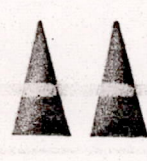

- LEGEND -
 ● = 3/4" x 24" IRON ROD
 P.D. 420, P.G. 10

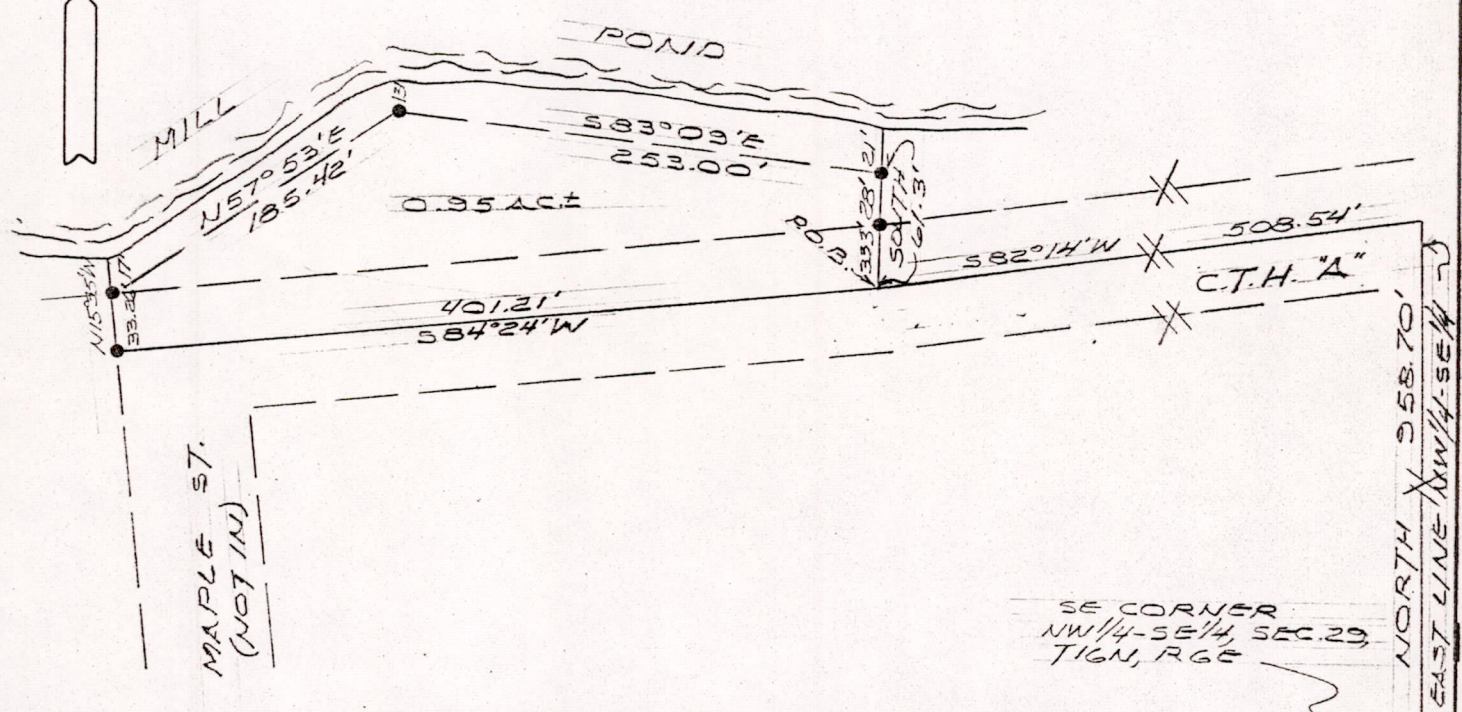

A parcel of land located in the NW $\frac{1}{4}$ -SE $\frac{1}{4}$ Section 29, T16N, R6E, Town of Easton, Adams County, Wisconsin, which is bounded by a line described as follows:

Commencing at the southeast corner of the NW $\frac{1}{4}$ -SE $\frac{1}{4}$ of said Section 29; thence North 958.70 feet along the east line of the NW $\frac{1}{4}$ -SE $\frac{1}{4}$ of said Section 29 to a point in the centerline of C.T.H. "A"; thence S82°14'W, 508.54 feet along the centerline of C.T.H. "A" to the point of beginning; thence S84°24'W, 401.21 feet along the centerline of C.T.H. "A"; thence N15°35'W, 33.26 feet to a point on a meander line, said point being 17 feet, more or less, from the water's edge of the Mill Pond; thence N57°53'E, 185.42 feet along a meander line to a point, said point being 13 feet, more or less, from the water's edge of the Mill Pond; thence S83°09'E, 253.00 feet along a meander line to a point, said point being 21 feet, more or less, from the water's edge of the Mill Pond; thence South 61.3 feet to the point of beginning.

Said parcel contains 0.95 acres, more or less, and includes all that land lying between the meander line and the water's edge of the Mill Pond. Said parcel is subject to easements of record.



BY: Dean A. Jesse 10/15/73
 REGISTERED LAND SURVEYOR

I hereby certify that I have surveyed the property shown on this plat and that this plat is a correct representation of said survey to the best of my knowledge and belief.

SCALE: 1"=100'

PROJECT NO.: 5533

Pos29160641002