COUNTY - SURVEYOR

FIELD BOOK # 141	DRAWN BY GPR	PROJECT # R13594000	
PAGES # 54	CHECKED BY SJS	SHEET # 1 OF 1	

MSA PROFESSIONAL SERVICES
TRANSPORTATION • MUNICIPAL
DEVELOPMENT • ENVIRONMENTAL

CLIENT:

RE/MAX GRAND
144 4TH AVE, STE 3
BARABOO, WI 53913

PLAT OF SURVEY

PART OF THE SOUTHWEST QUARTER OF THE SOUTHWEST QUARTER
SECTION 30, TOWNSHIP 16 NORTH, RANGE 6 EAST, TOWN OF EASTON,
ADAMS COUNTY, WISCONSIN.

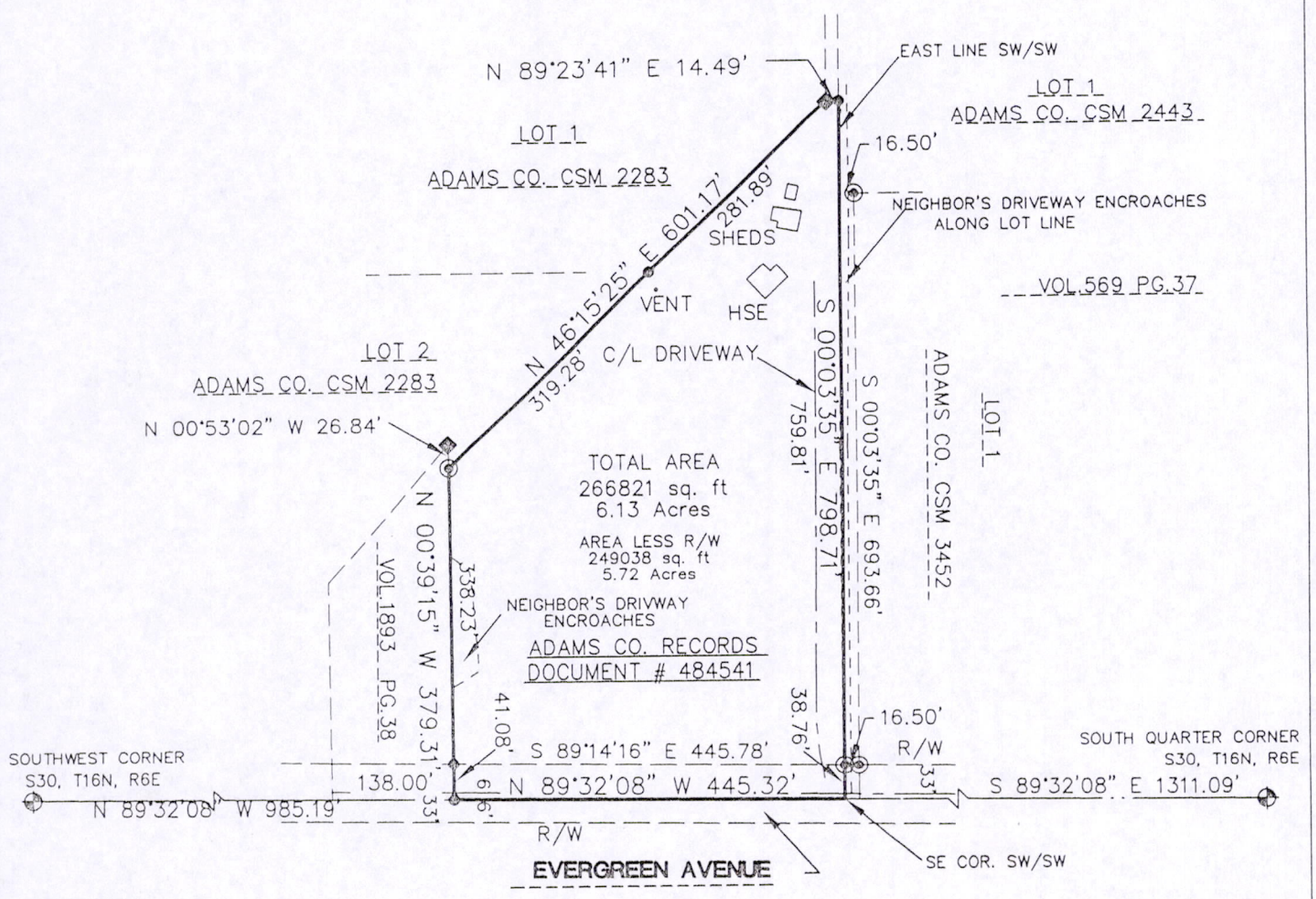

GRAPHIC SCALE

0 100 200 300 400

1 INCH = 200 FEET

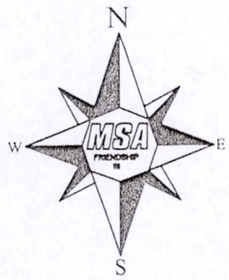

LEGEND

- HARRISON MONUMENT, FD.
- CONC. MON., FOUND
- 3/4" IRON ROD, FOUND
- 3/4" X 18" IRON ROD, 1.5 #/FT., PLACED

THE SOUTH LINE OF THE SW 1/4 OF SECTION 30-16-6E WAS ASSIGNED A BEARING OF S89°32'08"E AS THE BASIS OF BEARINGS ON THIS MAP.

SURVEYOR'S SEAL

WISCONSIN
GREGORY P. RHINEHART
S-1478
FRIENDSHIP, WI
LAND SURVEYOR

Gregory P. Rhinehart 9/19/2011

MSA PROFESSIONAL SERVICES — DATE
GREGORY P. RHINEHART, REGISTERED LAND SURVEYOR, S-1478

NOTE: IF THE SURVEYOR'S SEAL AT LEFT IS NOT RED IN COLOR, THE SURVEY IS A COPY AND SHOULD BE ASSUMED TO CONTAIN UNAUTHORIZED ALTERATIONS. THE CERTIFICATION CONTAINED ON THIS DOCUMENT SHALL NOT APPLY TO COPIES.

POS 30160631001