

PROPERTY SURVEY MAP

Being ALL OF LOT 1 of CERTIFIED SURVEY MAP NO. 3952 located in the SW ¼ of the SW ¼ of Section 30, Township 16 North, Range 6 East, Town of Easton, Adams County, Wisconsin.

Surveyed For:
Mark & Lisa Madeen
 C/O Central Cable Contractors
 W7435 County Rd. AW
 Waupun, WI 53963

Surveyed By:
BOSSHARD SURVEYING, LLC
 PO BOX 344 Neshkoro, WI 54960
 Phone: 920-293-4001 & 262-527-4672
 www.BosshardSurveying.com

- 1" Iron Pipe Found
- #6 Rebar Set ¾" x 18"
 Wt.=1.502 lb./lin. ft.

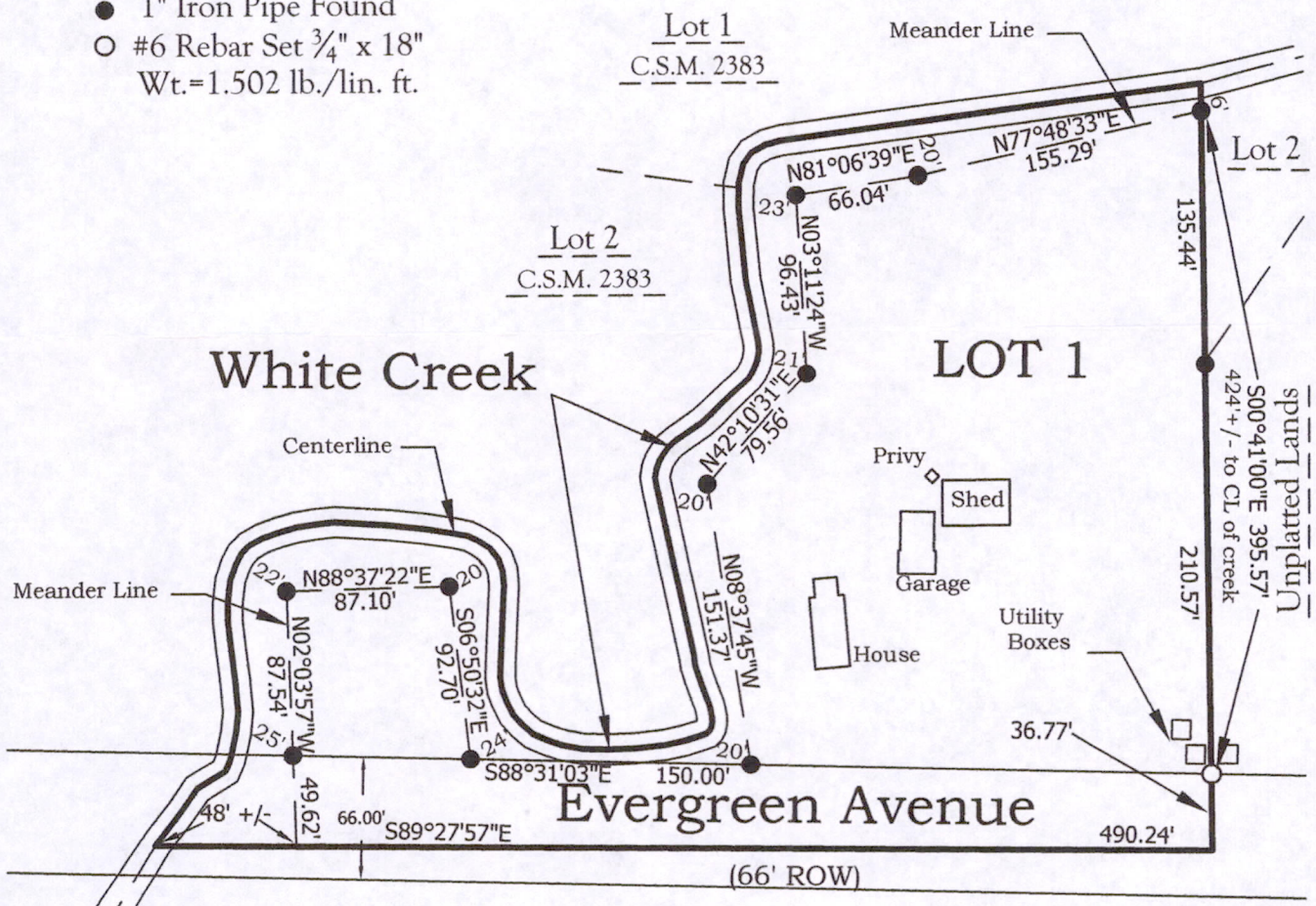

Bearings referenced to the SOUTH
 LINE of Certified Survey Map No. 3952
 recorded as: N.89°27'57"W.

Lot 1
 AREA
 136,00 sq. ft +/-
 3.12 acres +/-
 109,040 sq. ft.
 2.50 acres
 to Meander Line



SURVEYOR'S CERTIFICATE:

I, David T. Bosshard, Registered Land Surveyor S-2641, hereby certify that at the direction of the above named Client have prepared this Property Survey of the lands described above, that I have complied with the requirements of pertinent State Statutes, the Wisconsin Administrative Code AE-7 and that no provisions thereof have been waived, and that as of the date shown hereon this map is correct to the best of my knowledge and belief.

David T. Bosshard
 David T. Bosshard, RLS S-2641

This map should only be used if the seal above is RED, if it is not RED this is an illegal copy and should be assumed to contain alterations and to be incorrect.



Drawn By: JMS
 Date: 20111027
 Job Number: 11-0120
 Sheet: 1 of 1

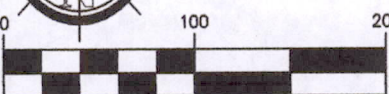

(IN FEET)
 1 inch = 100 ft.

Pos 30160631002