

PLAT OF SURVEY

FIELD BOOK # J 14
 PAGES # 1-2
 PROJECT # 06150
 PAGE: 1 OF 1

ASR SURVEYING, LLC

N 2169 SHINKLE HILL RD.
 MAUSTON WI. 53948
 608-847-5237

LOCATED IN THE SE1/4-SW1/4 OF SECTION 30, T. 16N., R. 6E.,
 TOWN OF EASTON, ADAMS COUNTY, WISCONSIN

PORTIONS OF THE MAP MAY LIE WITHIN A
 CONSERVANCY OR SHORELAND -WETLAND
 DISTRICT OF THE ADAMS COUNTY
 SHORELINE PROTECTION ORDINANCE,
 CONTACT THE COUNTY ZONING
 DEPARTMENT FOR MORE INFORMATION

DISTANCES SHOWN FROM
 MEANDER LINE TO
 CENTER OF THE CREEK
 ARE APPROXIMATE.

SURVEYOR'S NOTE: "A"
 EXISTING PROPANE
 TANK 0-12.5± EAST OF
 WEST LINE OF SUBJECT
 PROPERTY

☉ OF 12' WIDE DRIVEWAY
 10± EAST OF PROPERTY LINE

LEGEND

- ☉ - HARRISON MONUMENT
- - 3/4" X 18" IRON ROD,
1.5 #/FT., PLACED
- () - DEED DISTANCE

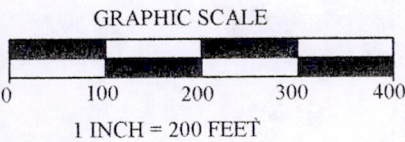

SOUTHWEST CORNER
 SECTION 30-T16N-RE

☉ // 2062.94'
 N 89°27'57" W

SOUTH 1/4 CORNER
 SECTION 30-T16N-RE

DESCRIPTION:

{TOTAL 2746.44'}

EVERGREEN AVE. 33.00'

A parcel of land located in the SE1/4-SW1/4 of Section 30, T. 16N., R. 6E., Town of Easton, Adams County, Wisconsin, Bounded by the following described line; Commencing at the South 1/4 corner of said Section 30, Thence N89°27'57"W, 33.00 feet to the POINT OF BEGINNING; Thence continuing N89°27'57"W, 650.50 feet; thence N00°03'01"E, 727.00 feet; thence S89°27'57"E, 133.50 feet; thence N00°03'01"E, 428.41 feet to a point 55 feet more or less from the center of Campbell Creek; thence along a meander line N80°06'10"E, 131.14 feet; thence N65°36'04"E, 182.30 feet; thence N81°39'24"E, 156.54 feet to a point 100 feet west of the east line of the SW1/4 and 40' more or less south of the center of Campbell Creek; thence S00°03'01"W, 553.17 feet; thence S89°27'57"E, 67.00 feet; thence S00°03'01"W, 727.00 feet to the POINT OF BEGINNING.

Including all lands lying between the meander line the centerline of Campbell Creek and the lot lines extended.

SURVEYOR'S CERTIFICATE:

I, Bret A. Davies, Registered Land Surveyor, hereby certify that I have surveyed and mapped the lands shown upon this plat under the direction of my client Eric Pollex and that said survey and plat are a true and correct representation of the boundaries of the land surveyed and mapped to the best of my knowledge and belief.

POS 30160631003

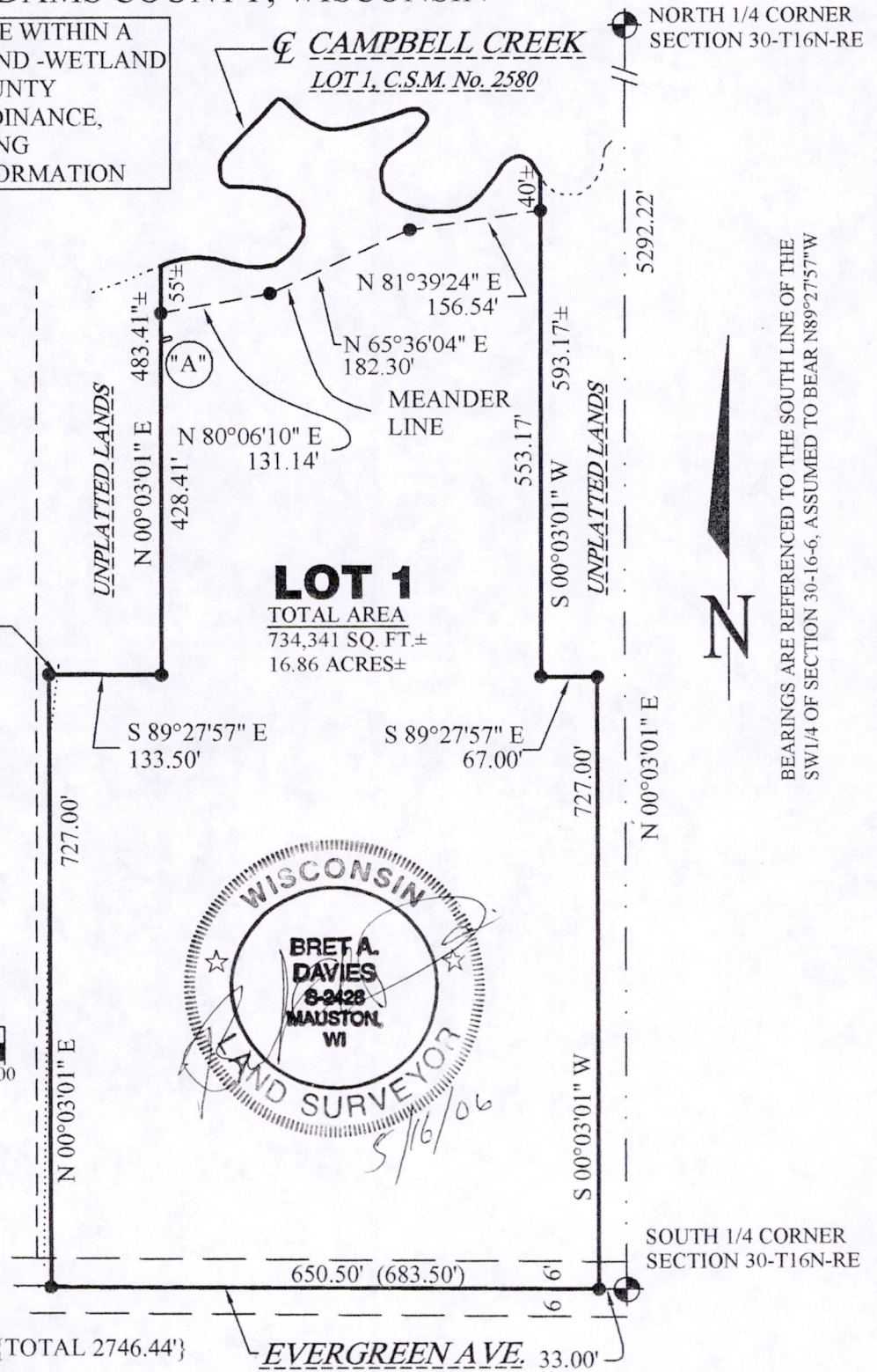

BEARINGS ARE REFERENCED TO THE SOUTH LINE OF THE
 SW1/4 OF SECTION 30-16-6, ASSUMED TO BEAR N89°27'57"W