

Mortgage Inspection Survey

I, Kenneth G. Carlson, registered land surveyor, hereby certify that I have located the improvements as shown on the map and they all lie within the boundaries of Lots 3 and 4, CSM No. 2283, Adams County, Wisconsin and the address is 2888 14th. Ave., Adams WI 53910. Client: Jeri Smith, Belva Parr Realty, 700 S. Main St., Adams WI 53910.

ADAMS COUNTY CERTIFIED SURVEY MAP

Located in SW¼-SW¼, Section 30, T16N, R6E, Town of Eastland Adams County, Wisconsin.

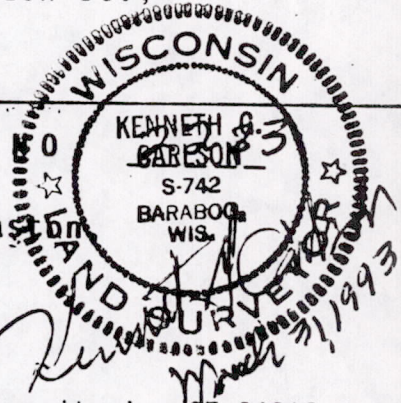

See Section Summary for breakdown into this "40".  
Pipes at (A) and (B) are 0.28' and 0.37' respectively too far north.  
Iron set at (C) is 35.68' east and 54.94' north of section lines.

\* Area approved for conventional septic system per groundwater monitoring 87-04216-M

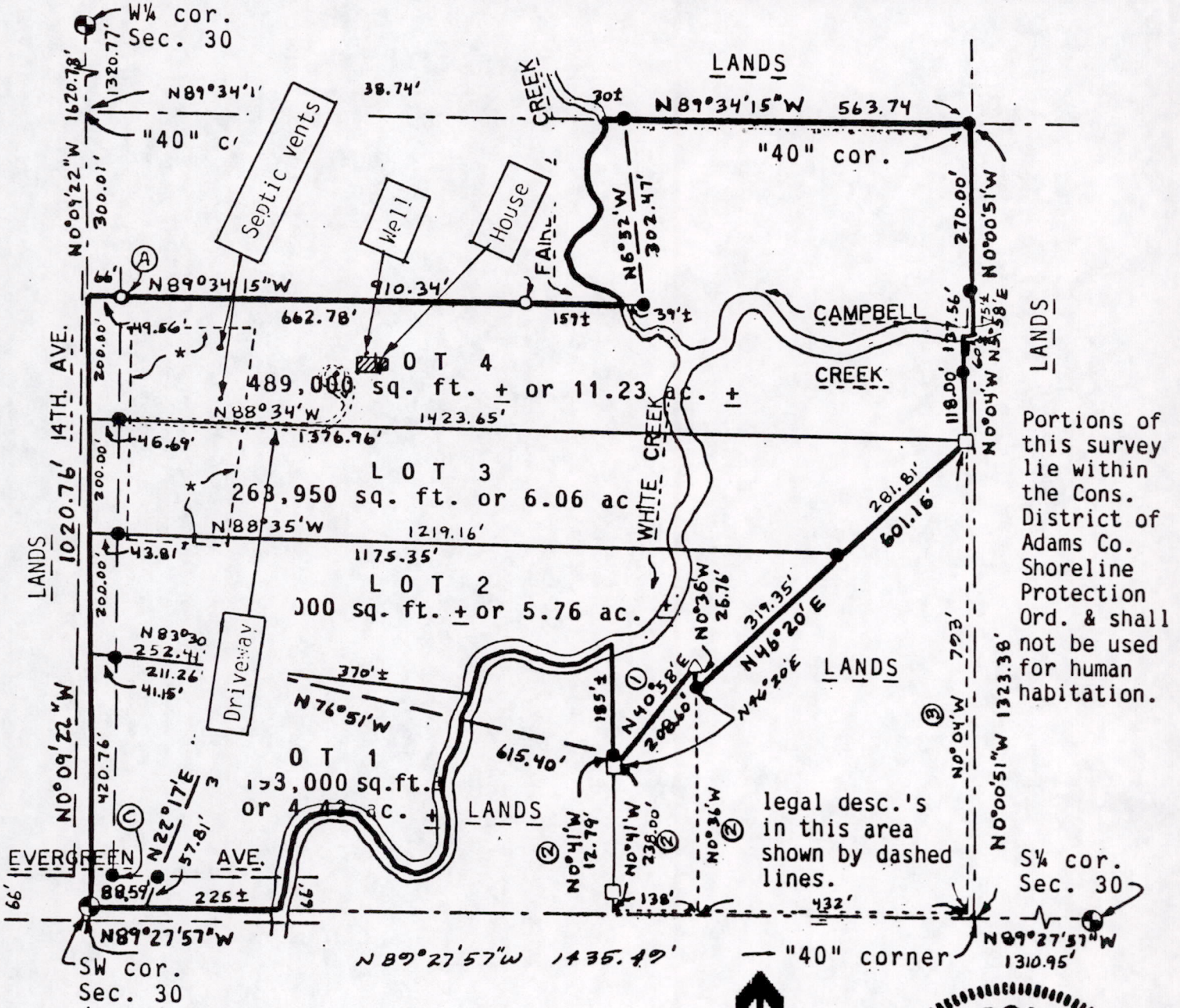

Portions of this survey lie within the Cons. District of Adams Co. Shoreline Protection Ord. & shall not be used for human habitation.

legal desc.'s in this area shown by dashed lines.

Graphic scale in feet:

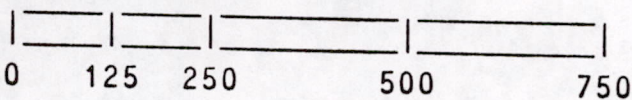

- = Found concrete monument 4"x5"
- = Found 1" iron pipe
- △ = Found 2" angle iron
- = Found government monument (harrison)
- = Set 3/4"x24" round iron rod weighing 1.5 #/lin. ft.

Bearings are referenced to west line of SW¼ of Section 30 and assumed to bear N0°09'22"W.

Client: Four Seasons Realty, PO Box 672, Lake Delton, WI, 53940

CARLSON SURVEYING, 127 10th. Ave., Baraboo, WI 53913. Tel 608-356-3816.

POS30160631604

