

ROBERT HERRIOTT

I, R.K. SAYLER, REGISTERED LAND SURVEYOR, HEREBY CERTIFY:  
 THAT I HAVE SURVEYED AND MAPPED THE PARCEL OF LAND LOCATED  
 IN THE SW<sup>1</sup>/<sub>4</sub> OF THE SE<sup>1</sup>/<sub>4</sub> OF SEC. 30, T.16N., R.6E. IN THE TOWN  
 OF EASTON, ADAMS COUNTY, WISCONSIN, DESCRIBED AS FOLLOWS:-  
 BEGINNING AT A POINT ON THE SOUTH LINE OF SAID SEC. 30 AND  
 THE CENTER LINE OF EVERGREEN AVENUE LOCATED 617.50 FT.  
 S.89°46'E. OF THE SW CORNER OF THE SE<sup>1</sup>/<sub>4</sub> OF SAID SEC. 30. FROM  
 THAT POINT RUNNING S.89°46'E. ALONG SAID CENTER LINE AND SEC.  
 LINE A DISTANCE OF 350.00 FT., THENCE N.0°04'W. A DISTANCE OF  
 622.30 FT. TO AN IRON PIPE, THENCE N.89°46'W. A DISTANCE OF  
 350.00 FT. TO AN IRON PIPE, THENCE S.0°04'E. A DISTANCE OF  
 622.30 FT. TO THE SAID POINT OF BEGINNING.

BEING A PARCEL OF LAND OF 5.00 ACRES, MORE OR LESS.

THAT SUCH PLAT CORRECTLY REPRESENTS ALL EXTERIOR  
 BOUNDARIES OF THE LAND SURVEYED.

THAT I HAVE FULLY COMPLIED WITH THE PROVISIONS OF  
 S. 236.34 OF THE WISCONSIN STATUTES IN SURVEYING AND MAPPING  
 THE SAME.

Dated this 2nd day of October, 1973

Scale: 1 in. = 200 ft.

Surveyed: Aug. 20, 1973.

*R.K. Saylor*  
 Surveyor S-417

○ 1"x30" iron pipe weighing 1.13 lbs.  
 per lineal ft.

Bearings are referenced to the N-S <sup>1</sup>/<sub>4</sub> Sec.  
 line, assumed bearing North.



LOCATION MAP

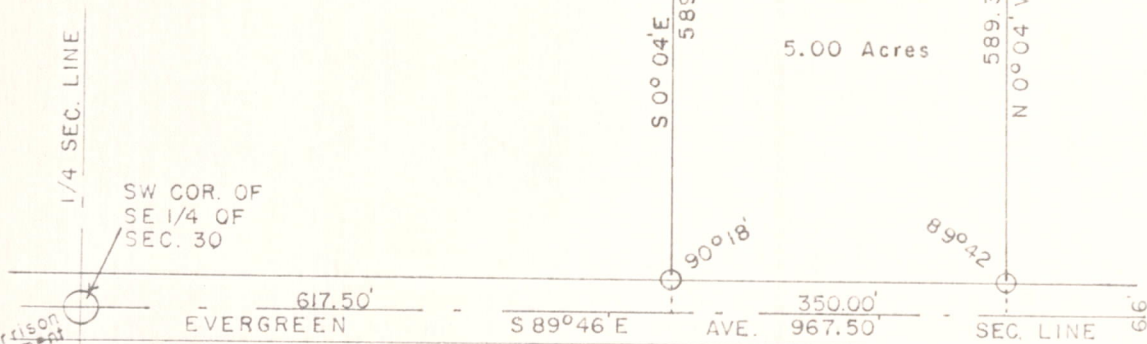
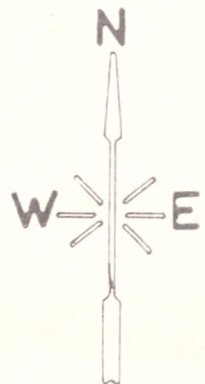
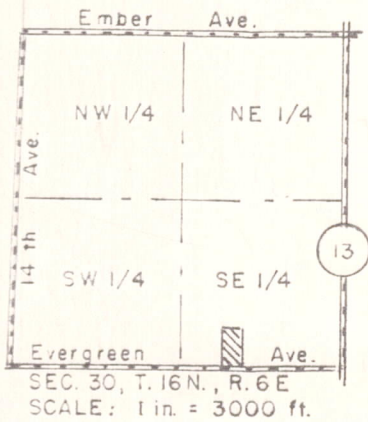

POS 30160641002