

# PLAT OF SURVEY

CLIENT'S:  
WIESE FAMILY FARM TRUST  
13020 SYCAMORE TERRACE COURT  
HUNTERSVILLE, NC 28078

A SURVEY OF LANDS LOCATED IN THE NE1/4-SW1/4, SE1/4-SW1/4, NW1/4-SE1/4 AND THE SW1/4-SE1/4  
OF SECTION 31, T16N, R6E, TOWN OF EASTON, ADAMS COUNTY, WISCONSIN.

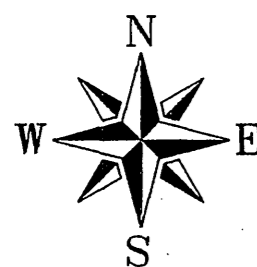

BEARINGS ARE REFERENCED TO THE  
NORTH LINE OF THE SE1/4 OF SECTION 31  
ASSUMED TO BEAR S89°59'32"W.

## LEGEND

- ⊙ HARRISON CAST IRON MONUMENT FD.
- 3/4" X 24" REBAR SET WEIGHING 1.50 LBS. PER LINEAR FOOT
- △ P.K. NAIL FOUND
- 3/4" REBAR FOUND
- ⊙ 1" IRON PIPE FOUND



### SURVEYOR'S CERTIFICATE

I, RICHARD T. BLAKESLEE, REGISTERED LAND SURVEYOR, HEREBY CERTIFY THAT I HAVE SURVEYED, DIVIDED AND MAPPED A PARCEL OF LAND LOCATED IN THE TOWN OF EASTON, AND THAT THE ABOVE PLAT IS A TRUE AND CORRECT REPRESENTATION OF THE LANDS SURVEYED TO THE BEST OF MY KNOWLEDGE AND BELIEF.

09-24-2010  
DATE

*Richard T. Blakeslee*  
RICHARD T. BLAKESLEE  
REGISTERED LAND SURVEYOR S-1614

GRAPHIC 1" = 200' SCALE  
0' 100' 200' 400' 600'

### BLAKESLEE LAND SURVEYING

1228 EAST MAIN STREET

REEDSBURG, WI 53959

PH. (608) 524-0402

SEPTEMBER 24, 2010

DRAFTED BY J. MURPHY / CHECKED BY R. BLAKESLEE

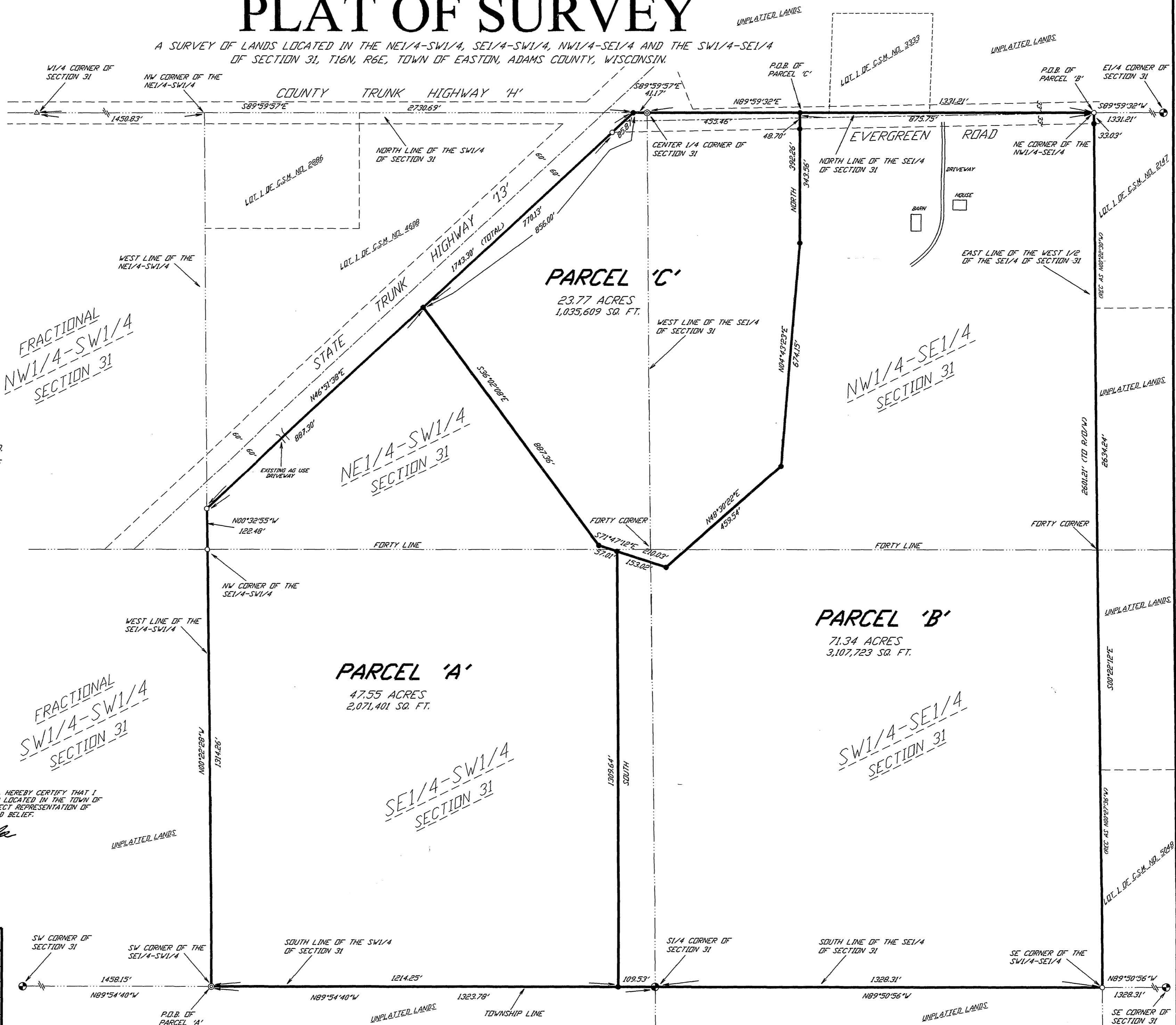

POSS 31160631001