

PLOT PLAN

THIS SURVEY CONTAINS WAIVERS TO WISCONSIN ADMINISTRATIVE CODE SEE SHEET 2.

Lot 1 of Adams County Certified Survey Map No. 1060

Recorded in Volume 4 of C.S.M. on Pages 457-458 as Document No. 270997

Located in the Southwest Quarter of the Northeast Quarter of Section 32, Township 16 North, Range 6 East, Town of Easton, Adams County, Wisconsin.

unplatted lands

S 86°51'50" E

owned by others

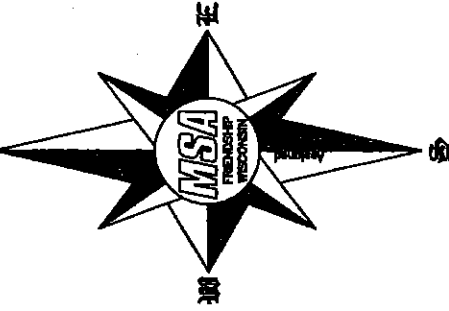

The North line of Lot 3 of Adams County Certified Survey Map No. 1060 was assigned a bearing of N 86°42'16" W as the basis of bearings on this map.

Note: Measurements taken at foundation plans per construction plans provided by client.

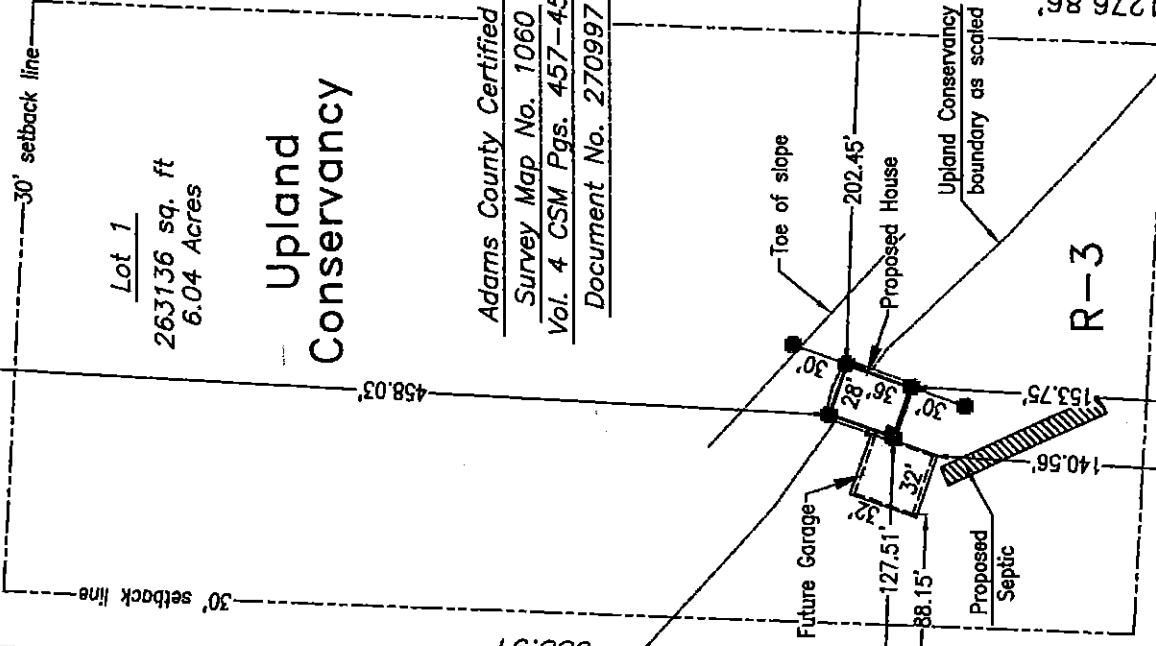

Lot 1
26,313.6 sq. ft
6.04 Acres

Upland
Conservancy

Adams County Certified
Survey Map No. 1060
Vol. 4 CSM Pgs. 457-458
Document No. 270997

Lot Two
Adams County Certified
Survey Map No. 2935
Vol. 11 CSM Pgs. 204-205
owned by others

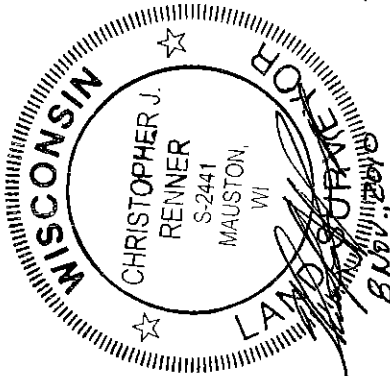

Deed Ref.: Doc.No. 448013
PROPERTY ADDRESS:
1146 Evergreen Drive

GRAPHIC SCALE

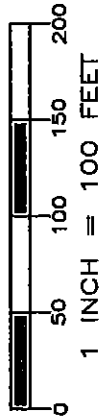

LEGEND:

- - 3/4" round iron rod, found
- - Spike, placed as reference

Poszalski

Evergreen Drive



TRANSPORTATION • MUNICIPAL
DEVELOPMENT • ENVIRONMENTAL
514 North Main Street P.O. Box 346
Friendship, Wisconsin 53934
808-339-3808 Fax: 808-339-8078
© MSA Professional Services, Inc.

Cadd File: P:\12600a\12610a\12612\12612000\cadd\R12612000.dwg

Field Book: <i>File</i>	Drawn by: <i>CJR</i>	Date: <i>4 Nov., 2010</i>
Page No.: <i>File</i>	Checked by: <i>SJS</i>	Scale: <i>1" = 100'</i>

:PREPARED FOR:

Shawn and Lisa Hinton
c/o JMK Custom Homes
57 Oak Ridge Lane
Deer Park, IL. 60010

Project No.
R12612000

Sheet
1 of 2