

FIELD BOOK #	FILE	DRAWN BY	GPR	PROJECT #	R17043000
PAGES #	FILE	CHECKED BY	EJS	SHEET #	1 OF 2



**PROFESSIONAL SERVICES**

**TRANSPORTATION • MUNICIPAL  
DEVELOPMENT • ENVIRONMENTAL**

PO Box 349, Friendship, WI 53934  
608-339-3808

Web Address: www.msa-ps.com

© MSA PROFESSIONAL SERVICES

SURVEYOR:

MSA PROFESSIONAL SERVICES, INC.  
P.O. BOX 349  
FRIENDSHIP, WI. 53934-0349  
608-339-3808

CLIENT:

JACETON SNYDER  
1116 EVERGREEN CT.  
GRAND MARSH, WI 53936

**PLAT OF SURVEY**

PART OF THE NORTHEAST QUARTER OF THE NORTHEAST QUARTER  
SECTION 32, TOWNSHIP 16 NORTH, RANGE 6 EAST, TOWN OF EASTON,  
ADAMS COUNTY, WISCONSIN.

DESCRIPTION

Part of the Northeast Quarter of the Northeast Quarter of  
Section 32, Township 16 North, Range 6 East, Town of Easton, Adams County, Wisconsin,  
bounded and described as follows:

Commencing at the Northeast Corner of said Section 32;  
thence S00°54'52"E a distance of 1322.65 feet;  
thence N89°53'17"W a distance of 692.69 feet to the Point of Beginning;  
thence continuing N89°53'17"W a distance of 99.16 feet to  
the southeast corner of Lot 1, Adams County Certified Survey Map No. 4340;  
thence N00°55'33"E a distance of 658.60 feet to the northeast  
corner of Lot 1, Adams County Certified Survey Map No. 4340;  
thence N89°42'36"E a distance of 98.91 feet;  
thence S00°56'48"E a distance of 659.36 feet to the Point of Beginning;

I have made such survey and map at the direction of Jaceton Snyder;

That I have fully complied with the provisions of  
Section AE 7 of the Wisconsin Administrative Code, and the Adams County Land Division Ordinance  
in surveying, dividing, and mapping the same, to the best of my knowledge and belief.

*Gregory P. Rhinehart*

5/12/2015

MSA PROFESSIONAL SERVICES

GREGORY P. RHINEHART, PROFESSIONAL LAND SURVEYOR, S-1478

DATE

NOTE: IF THE SURVEYOR'S SEAL AT LEFT IS NOT RED IN COLOR, THE SURVEY  
IS A COPY AND SHOULD BE ASSUMED TO CONTAIN UNAUTHORIZED ALTERATIONS.  
THE CERTIFICATION CONTAINED ON THIS DOCUMENT SHALL NOT APPLY TO COPIES.



POS32160611002

FIELD BOOK #	FILE	DRAWN BY	GPR	PROJECT #	R17043000
PAGES #	FILE	CHECKED BY	EJS	SHEET #	2 OF 2



CLIENT:  
 JACETON SNYDER  
 1116 EVERGREEN CT.  
 GRAND MARSH, WI 53936

**PLAT OF SURVEY**

PART OF THE NORTHEAST QUARTER OF THE NORTHEAST QUARTER SECTION 32, TOWNSHIP 16 NORTH, RANGE 6 EAST, TOWN OF EASTON, ADAMS COUNTY, WISCONSIN.

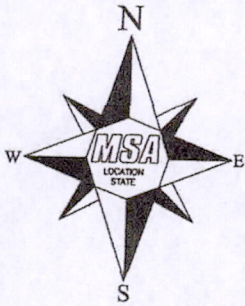

PROPERTY 49  
 DOC. NO. 518404  
 AREA  
 65255 Sq. Feet  
 1.50 Acres  
 less r/w  
 61986 Sq. Feet  
 1.42 Acres

**LEGEND**

- ⊕ - HARRISON MONUMENT, FD.
- ⊙ - 3/4" IRON ROD, FOUND
- - 3/4" X 18" IRON ROD, 1.5 #/FT., PLACED

THE EAST LINE OF THE NE1/4 OF SECTION 32 WAS ASSIGNED A BEARING OF S0°54'52"E AS THE BASIS OF BEARINGS ON THIS MAP.

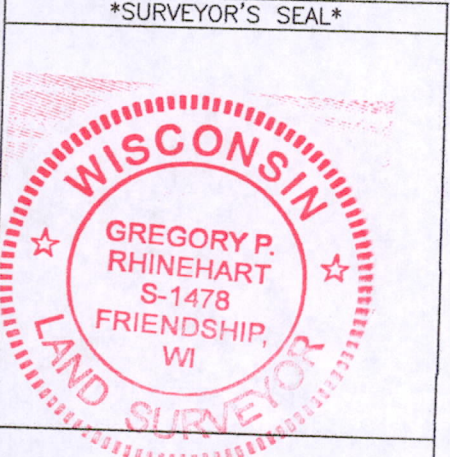
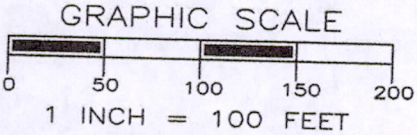
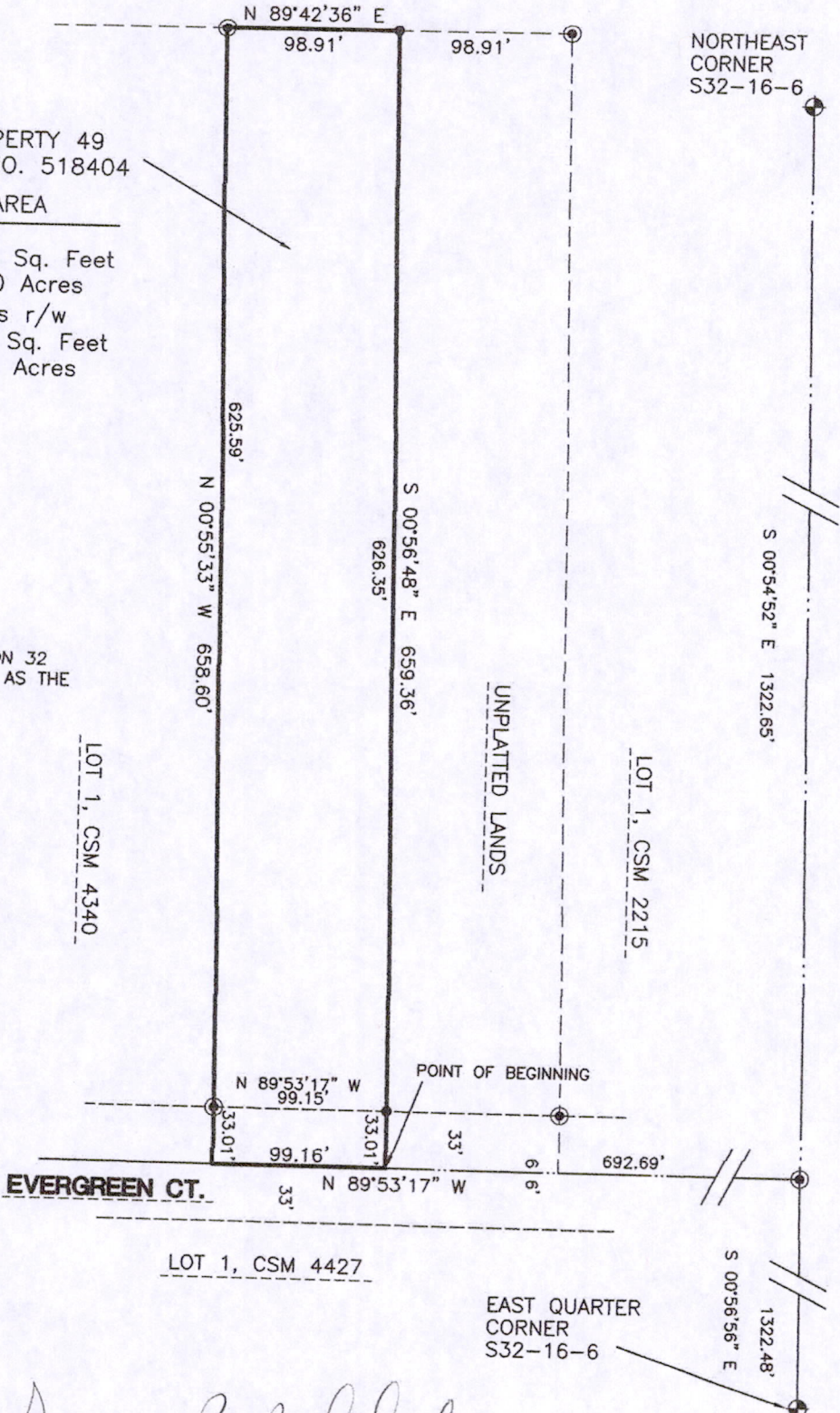

*Gregory P. Rhinehart*  
 MSA PROFESSIONAL SERVICES  
 GREGORY P. RHINEHART, PROFESSIONAL LAND SURVEYOR, S-1478  
 5/12/2015  
 DATE

NOTE: IF THE SURVEYOR'S SEAL AT LEFT IS NOT RED IN COLOR, THE SURVEY IS A COPY AND SHOULD BE ASSUMED TO CONTAIN UNAUTHORIZED ALTERATIONS. THE CERTIFICATION CONTAINED ON THIS DOCUMENT SHALL NOT APPLY TO COPIES.

Pos 32160611002