

FIELD BOOK #	FILE	DRAWN BY	EJS	PROJECT #	R05431001
PAGES #	FILE	CHECKED BY	GPR	SHEET #	1 OF 1



CLIENT:  
CHRIS RHINEHART  
1190 CO RD A  
ADAMS, WI 53910

**PLAT OF SURVEY**

THE SOUTH LINE OF THE NORTHWEST QUARTER OF THE NORTHWEST QUARTER AND THE NORTHEAST QUARTER OF THE NORTHWEST QUARTER SECTION 32, TOWNSHIP 16 NORTH, RANGE 6 EAST, TOWN OF EASTON, ADAMS COUNTY, WISCONSIN.

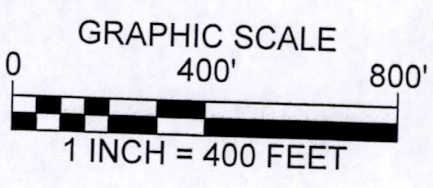

**LEGEND**

- ⊕ - HARRISON MONUMENT, FD.
- ⊙ - 3/4" IRON ROD, FOUND
- ⊗ - FOUND 1" IRON PIPE
- ( ) - RECORDED AS



THE WEST LINE OF THE NORTHWEST 1/4 OF SECTION 32-16-6 WAS ASSIGNED A BEARING OF S00°24'04"E AS THE BASIS OF BEARINGS ON THIS MAP.

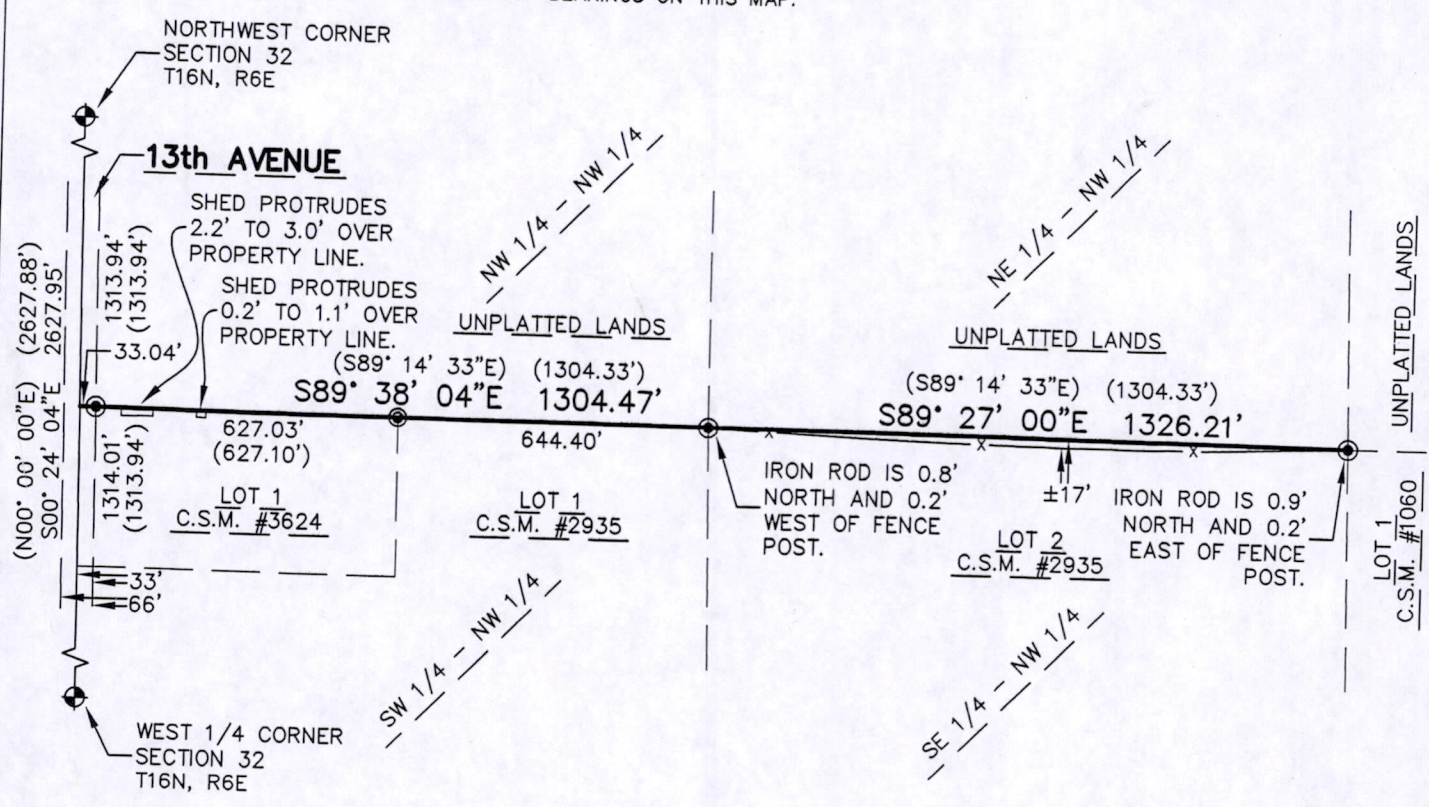

\*SURVEYOR'S SEAL\*



*Gregory P. Rhinehart* 3/1/2014  
 MSA PROFESSIONAL SERVICES  
 GREGORY P. RHINEHART, REGISTERED LAND SURVEYOR, S-1478 DATE

NOTE: IF THE SURVEYOR'S SEAL AT LEFT IS NOT RED IN COLOR, THE SURVEY IS A COPY AND SHOULD BE ASSUMED TO CONTAIN UNAUTHORIZED ALTERATIONS. THE CERTIFICATION CONTAINED ON THIS DOCUMENT SHALL NOT APPLY TO COPIES.

POS32160621002