

FIELD BOOK # FILE DRAWN BY gpt PROJECT # R05431002
 PAGES # FILE CHECKED BY ejs SHEET # 1 OF 1



PROFESSIONAL SERVICES
 TRANSPORTATION • MUNICIPAL
 DEVELOPMENT • ENVIRONMENTAL

CLIENT:

CHRIS RHINEHART
 1190 CO RD A
 ADAMS, WI 53910

PLAT OF SURVEY

THE EAST LINE OF THE NORTHWEST QUARTER OF THE NORTHWEST QUARTER SECTION 32, TOWNSHIP 16 NORTH, RANGE 6 EAST, TOWN OF EASTON, ADAMS COUNTY, WISCONSIN.

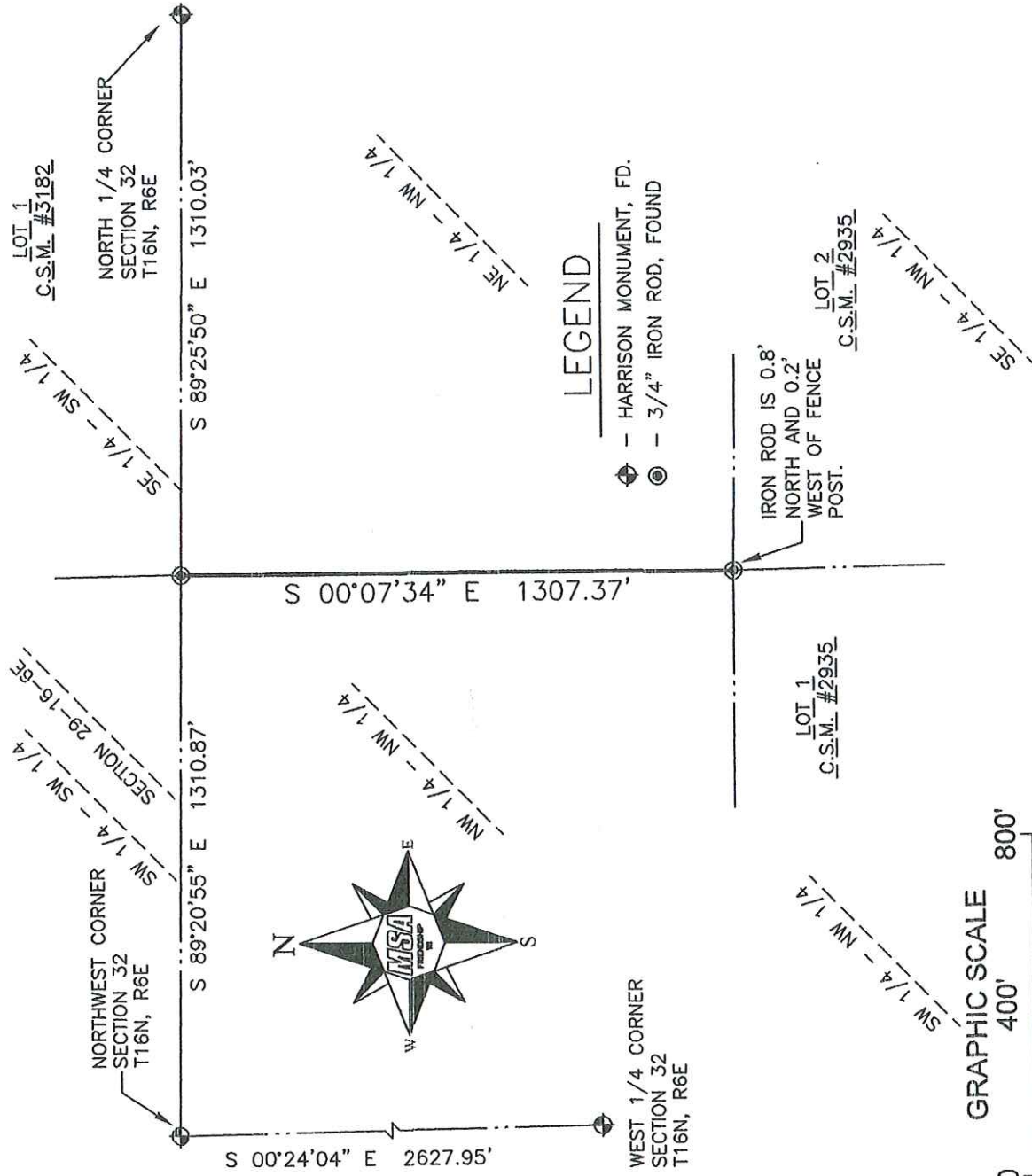

THE WEST LINE OF THE NORTHWEST 1/4 OF SECTION 32-16-6 WAS ASSIGNED A BEARING OF S00°24'04"E AS THE BASIS OF BEARINGS ON THIS MAP.

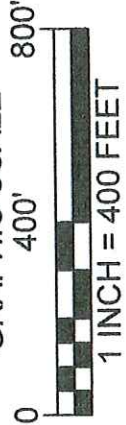

SURVEYOR'S SEAL

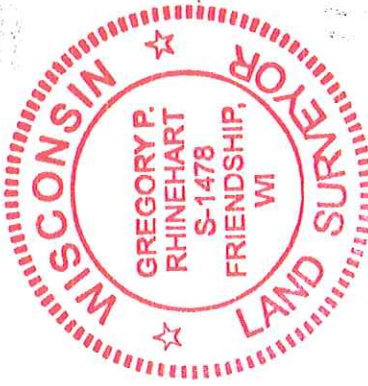

Gregory P. Rhinehart 3/21/2017

MSA PROFESSIONAL SERVICES
 GREGORY P. RHINEHART, REGISTERED LAND SURVEYOR, S-1478

DATE

NOTE: IF THE SURVEYOR'S SEAL AT LEFT IS NOT RED IN COLOR, THE SURVEY IS A COPY AND SHOULD BE ASSUMED TO CONTAIN UNAUTHORIZED ALTERATIONS. THE CERTIFICATION CONTAINED ON THIS DOCUMENT SHALL NOT APPLY TO COPIES.

POS32160631002