

MID-STATE ASSOCIATES INC. BARABOO, WISCONSIN 53913

ADAMS COUNTY CERTIFIED SURVEY MAP NO. _____

LOCATED IN NW 1/4-NE 1/4, SECTION 33, T.16N.-R.6E., TOWN OF EASTON.

EX. HARRISON MON. N.E. CORNER SECTION 33 T.16N.-R.6E.

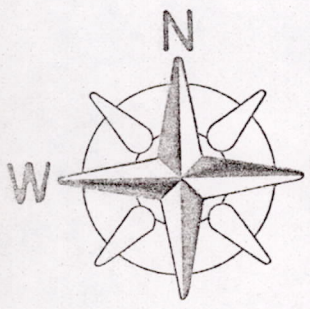
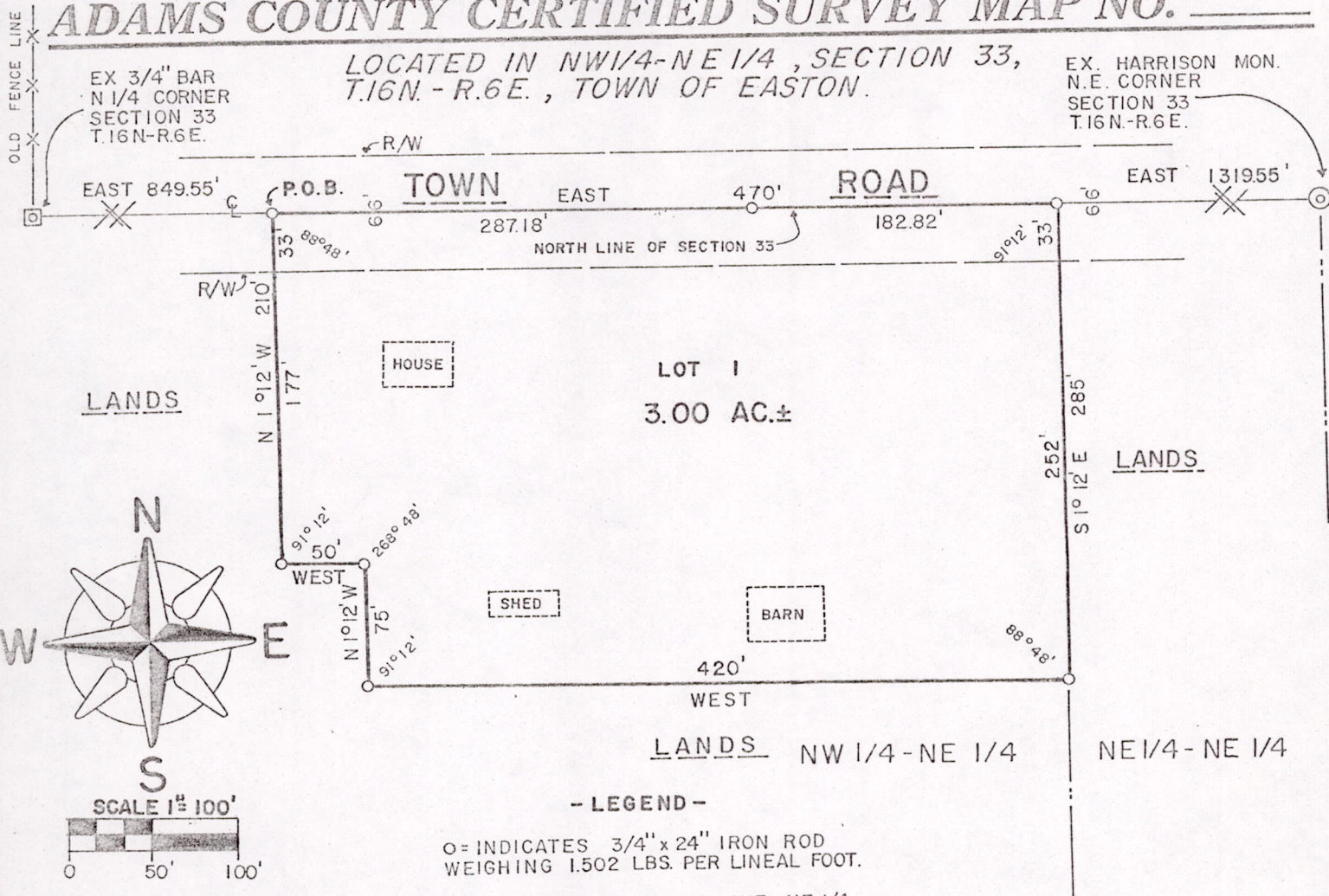

SCALE 1" = 100'

0 50' 100'

CLIENT: SCOTTIE REALTY

- LEGEND -

○ = INDICATES 3/4" x 24" IRON ROD WEIGHING 1.502 LBS. PER LINEAL FOOT.

BEARINGS REF. TO EAST LINE, NE 1/4 SECTION 33, ASSUMED TO BEAR N 1° 16' 39" W.

RECEIVED 1/27/76

ADAMS Co. SURVEYOR

WISCONSIN LAND SURVEYOR

DONALD L. MULOCK
S-881
BARABOO, WIS.

BY: *Donald L. Mulock*
REGISTERED LAND SURVEYOR
4-29-75

I hereby certify that I have surveyed the property shown on this plat and that this plat is a correct representation of said survey to the best of my knowledge and belief.

POS33160611001

CERTIFIED SURVEY CERTIFICATE

I, Donald L. Mulock, Registered Land Surveyor hereby certify that I have surveyed, divided and mapped a parcel of land located in the NW $\frac{1}{4}$ -NE $\frac{1}{4}$, Section 33, T16N, R6E, Town of Easton, Adams County, Wisconsin, which is bounded by a line described as follows:

Commencing at the North one-quarter corner of said Section 33; thence East 849.55 feet along the north line of said Section 33 to the point of beginning;

thence continuing East 470.00 feet along the north line of said Section 33 to the northeast corner of the NW $\frac{1}{4}$ -NE $\frac{1}{4}$ of said Section 33; thence S1 $^{\circ}$ 12'E, 285 feet along the east line of the NW $\frac{1}{4}$ -NE $\frac{1}{4}$ of said Section 33; thence West 420 feet parallel with the north line of said Section 33; thence N1 $^{\circ}$ 12'W, 75.00 feet; thence West 50.00 feet parallel with the north line of said Section 33; thence N1 $^{\circ}$ 12'W, 210.00 feet to the point of beginning.

Said parcel contains 3.00 acres.

That I have complied with the provisions of Chapter 236.34 Wisconsin Statutes, and A.E. 5.01 of the Administrative Code of the State of Wisconsin to the best of my knowledge and belief, in surveying, dividing and mapping the same;

That such plat is a correct representation of all the exterior boundaries of the land surveyed and the subdivision thereof made;

That I have made such certified survey under the direction of Scottie Realty.

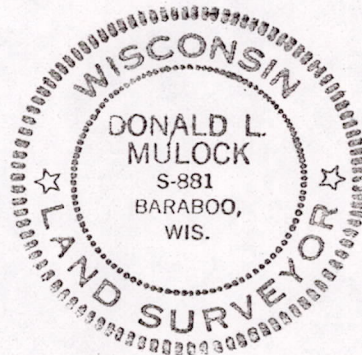

APRIL 29-1975
Date

Donald L. Mulock
Donald L. Mulock
Registered Land Surveyor

PO533160611001