

PROJECT NO. 338421

M.S.A. FILE NO. 38-25E-221

CLIENT: PATRICK & DEBRA HERBST
STREET: R1 Box 379 2933 10th Lane
CITY: GRAND MARSH, WI

SHEET 1 OF 1
SIDE 1 OF 1

MID-STATE ASSOCIATES INC. FRIENDSHIP, WIS. 53934

MORTGAGE SURVEY

DESCRIPTION: The South Half of the Northeast Quarter of the Southwest Quarter of the Northwest Quarter of Section 33, Town 16 North, Range 6 East, Town of Easton, Adams County, Wisconsin.

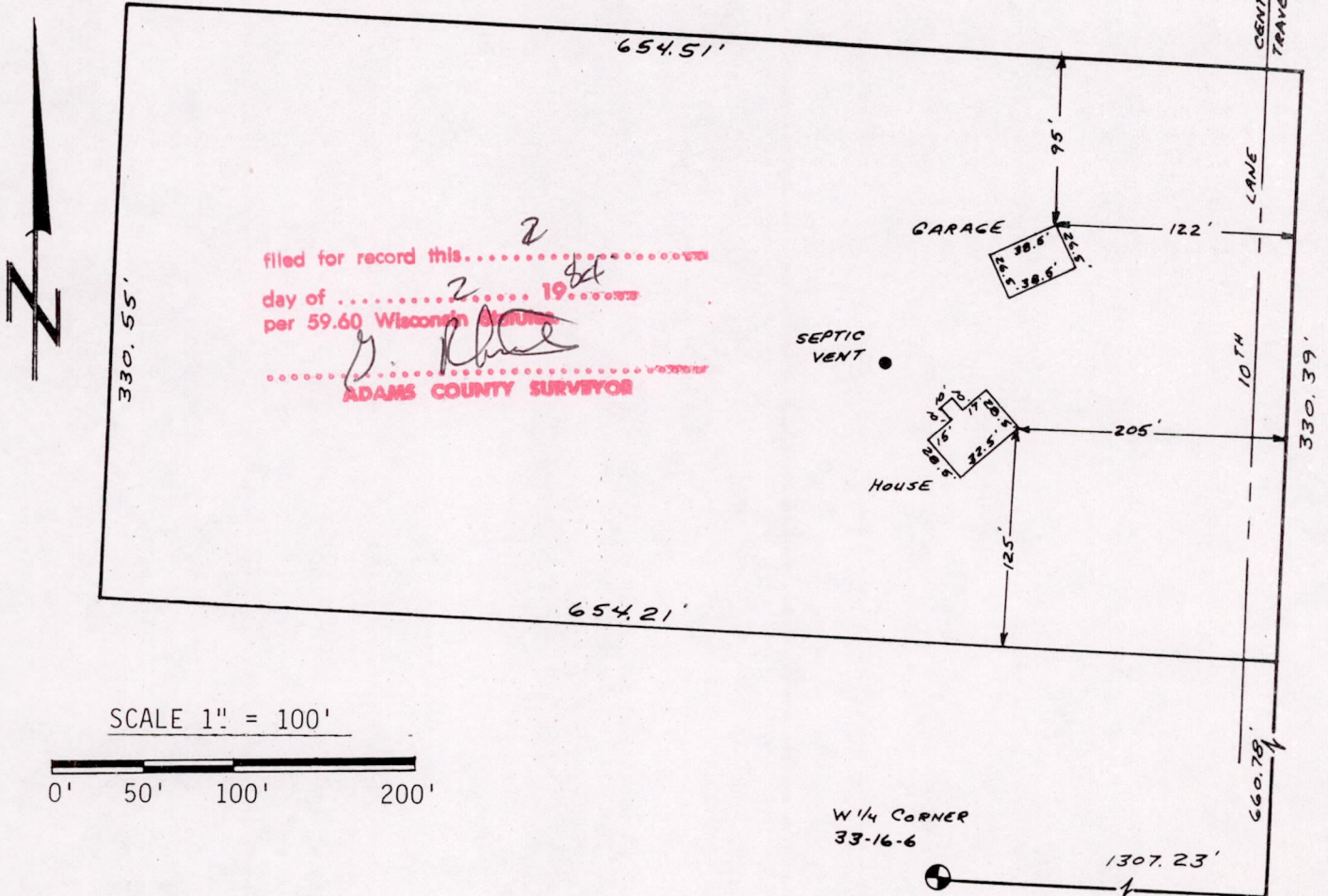

SURVEYOR'S CERTIFICATE

I, hereby certify that I have surveyed the property described herein and that the above map is a true and correct representation thereof and shows the size and location of all visible structures and dimensions of all principal buildings thereon, boundary fences, apparent easements, roadways and visible encroachments, if any. This survey is made for the use of the present owners of said property, and those who purchase, mortgage or guarantee title thereto, within one (1) year from the date hereof.

Dated this 14th day of DECEMBER, 1983.

Gregory P Rhinehart

Gregory P. Rhinehart RLS 1478
Mid-State Associates Inc.
Adams-Friendship Survey Branch
P.O. Box 39 514 Main St.
Friendship, Wis, 53934

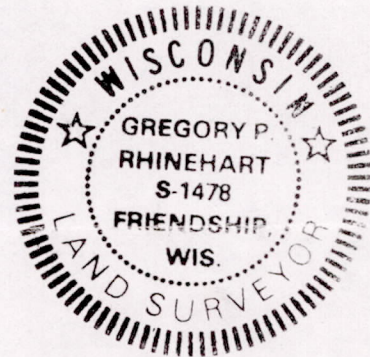

NOTE: It was not necessary to locate or replace all property corners to report the above data. A mortgage survey is a property study by a registered land surveyor. Do not attempt to reconstruct property lines without first consulting a registered land surveyor.

POS 33160621001