

Section Summary and Index

Section 7 - Town 16 - Range 6E

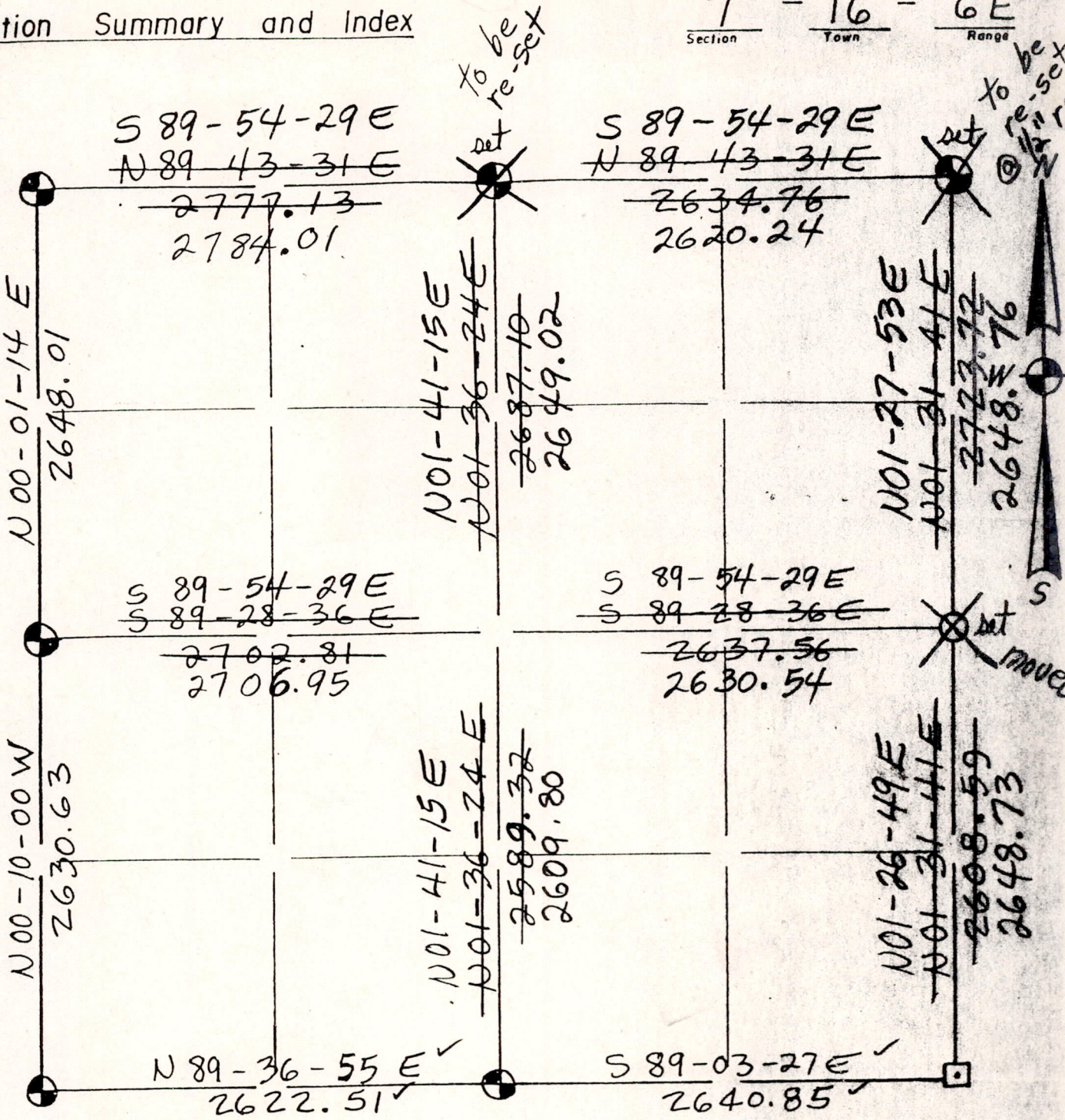

LEGEND

- - Harrison cast iron monument.
- - Stone or concrete monument.
- ⊗ - Other PK nail set
- ◻ - punch hole in pav't of a conc. box culv.

all monuments not marked as set are found in place.

Sec 071160600001

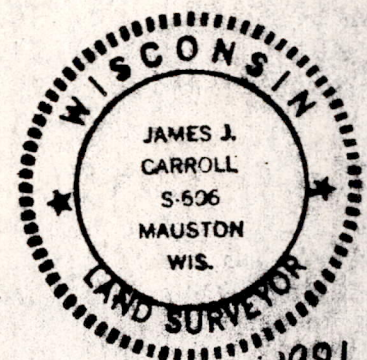

Revised March 6, 1981
Sept. 20, 1980

Kiedrowski Engineering, Inc.

PHONE: 715-421-0444

IF NO ANSWER CALL
715-325-5119

4340 - 80th Street South (Kellner)
Wisconsin Rapids, WI 54494

CIVIL ENGINEERS
LAND SURVEYORS
REAL ESTATE
DEVELOPERS

★ ★ ★ ★ ★ TOTAL REAL ESTATE DEVELOPMENT ★ ★ ★ ★ ★

Anthony Kiedrowski
P. E., R. L. S., Pres.

Adams-Friendship Office
500 Main Street
Friendship, WI 53934
608-339-3454

Oshkosh Office
204 Church Street
Oshkosh, WI 54901
414-426-4957

March 5, 1981

Jim Carroll
624 E. State
Mauston, WI 53948

Greg Rhinehart
Mid-State Assoc.
514 Main
Friendship, WI 53934

RE: NE and E $\frac{1}{4}$ corners of Section 7, T16N, R6E.

Gentlemen:

After reviewing all the records and viewing the subject corners in the field yesterday, it appears to me that the corners as set by Mr. Rhinehart most nearly match the old records. Those records include old surveys by Zenus Wise and M.C. Smith in addition to the original survey notes.

Evidence of an old fence going East from the E $\frac{1}{4}$ corner and what looks like evidence of an original BT stump at the NE corner are other reasons for accepting Mr. Rhinehart's location.

We could find no record of any old surveys in Section 7 which would justify the old fence that goes West from the quarter corner as Mr. Carroll has it marked.

As we discussed earlier on the phone, Mr. Rhinehart will submit a tie sheet for the NE corner and Mr. Carroll will submit a tie sheet for the E $\frac{1}{4}$ corner and the revised N $\frac{1}{4}$ corner of said Section 7.

Sincerely,

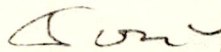

Anthony B. Kiedrowski
Adams County Surveyor

ABK/sjh
c.c. Don Rogers

Sec 07160600001