

CERTIFICATE OF SURVEY.

STATE OF WISCONSIN, } ss. M. L. Smith Surveyor, in and for the County and State aforesaid, do
 ADAMS COUNTY. hereby certify that I have surveyed and subdivided Section 7 Township 16 North of Range 7 East of 4th
 Principal Meridian, as represented by the courses and distances on the following plat, and annexed field-notes of survey:
 Established the center of the section at the point of intersection of straight quarter lines.
 Established all quarter-quarter corners upon the section boundary at proportionate distances between known section and quarter section
 corners, according to the original field-notes of the Government survey.
 Established all lost corners at proportionate distances between known corners, according to original field-notes of the Government survey:

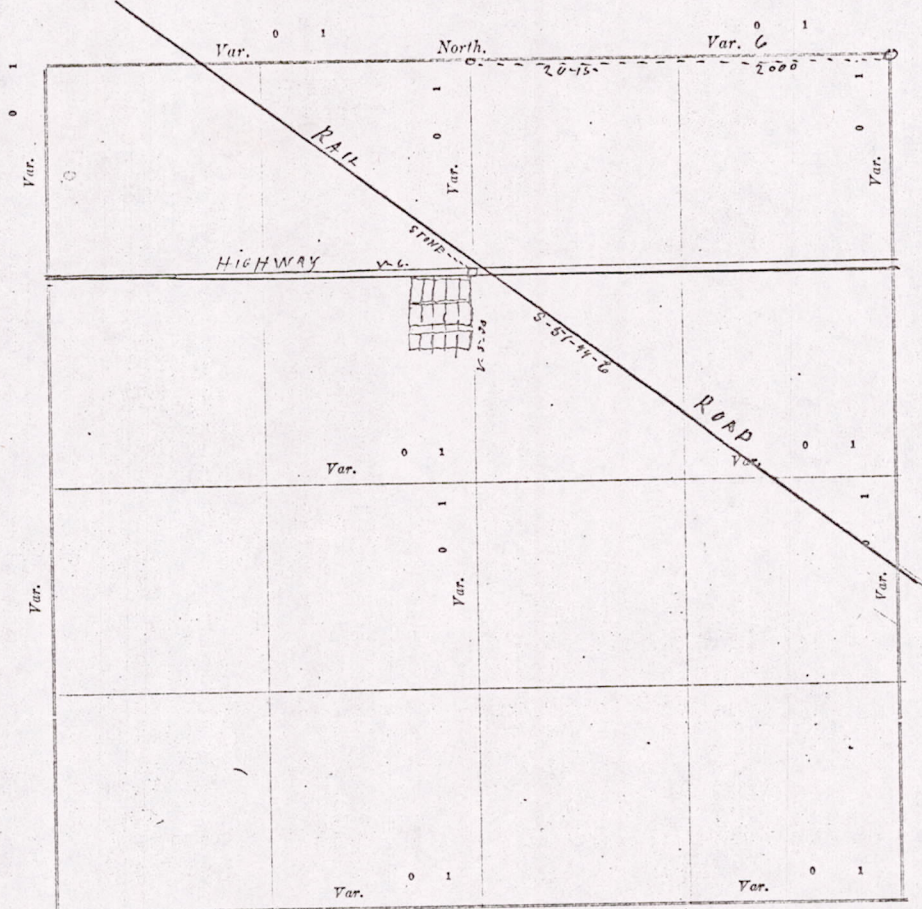

Plat of Section 7, Township 16 North, Range 7 East of 4th Principal Meridian. Scale, 80 chains to 6 inches. The figures in red ink are the lengths of the lines as stated in the field-notes of the Government survey.

Declination of the Magnetic Meridian from the True Meridian _____ East.
 Surveyed and subdivided _____ A. D. 19 _____, in accordance with the State Laws and Instructions of

the Commissioner of the General Land Office, and recorded on pages _____ of Register in the County Surveyor's office.
 WITNESS my hand this 11 day of April A. D. 1911.

M. L. Smith County Surveyor.

The above work was done at the request of & for A H Rook and is a continuation of the work recorded on Page 130 in laying out the Village of West Grand Marsh. a Plat of which is on file in my office.

MIS 07160700006

DESCRIPTION of Section, Quarter Section and Quarter quarter Section Corners of Section

Township _____ North, Range _____ East of _____ Principal Meridian.

N. B.—The variation of needle adopted in establishing corners is _____

nd State aforesaid, do
East of 4 1/2

and quarter section
Government survey:

Var.

Var.

| No. | Government Corners. | Bearing Trees. | In. dia. | Courses they bear. | Links Distant. | Bearing Trees. | In. dia. | Courses they bear. | Links Distant. |
|-----------------------------|-----------------------------|----------------|----------|--------------------|----------------|----------------|----------|--------------------|----------------|
| 1 | N. W. Sec. cor. Identified | | | | | | | | |
| 2 | N. E. Sec. cor. Identified | | | | | | | | |
| 3 | S. E. Sec. cor. Identified | | | | | | | | |
| 4 | S. W. Sec. cor. Identified | | | | | | | | |
| 5 | N. 1/4 Sec. cor. Identified | | | | | | | | |
| 6 | E. 1/4 Sec. cor. Identified | | | | | | | | |
| 7 | S. 1/4 Sec. cor. Identified | | | | | | | | |
| 8 | W. 1/4 Sec. cor. Identified | | | | | | | | |
| SUBDIVISION CORNERS. | | | | | | | | | |
| 1 | Center 1/4 Sec. cor. | | | | | | | | |
| 2 | North 1/4-1/4s N. W. qr. | | | | | | | | |
| 3 | East 1/4-1/4s N. W. qr. | | | | | | | | |
| 4 | South 1/4-1/4s N. W. qr. | | | | | | | | |
| 5 | West 1/4-1/4s N. W. qr. | | | | | | | | |
| 6 | Center 1/4-1/4s N. W. qr. | | | | | | | | |
| 7 | North 1/4-1/4s N. E. qr. | | | | | | | | |
| 8 | East 1/4-1/4s N. E. qr. | | | | | | | | |
| 9 | South 1/4-1/4s N. E. qr. | | | | | | | | |
| 10 | Center 1/4-1/4s N. E. qr. | | | | | | | | |
| 11 | East 1/4-1/4s S. E. qr. | | | | | | | | |
| 12 | South 1/4-1/4s S. E. qr. | | | | | | | | |
| 13 | West 1/4-1/4s S. E. qr. | | | | | | | | |
| 14 | Center 1/4-1/4s S. E. qr. | | | | | | | | |
| 15 | South 1/4-1/4s S. W. qr. | | | | | | | | |
| 16 | West 1/4-1/4s S. W. qr. | | | | | | | | |
| 17 | Center 1/4-1/4s S. W. qr. | | | | | | | | |

NAMES OF SWORN ASSISTANTS.

| CHAINMEN. | FLAGMEN. | AXMEN. |
|---|----------|--------|
| <i>H. W. Rook</i> <i>Sam M. Cheney</i> | | |

Scale, 30 chains to C

ns and Instructions of
's office.

J. J.
Surveyor.

*It is a
collage of West*

MINUTES.

MLS07160700006