

CERTIFICATE OF SURVEY.

STATE OF WISCONSIN, }
 ADAMS COUNTY. } *M. C. Smith* Surveyor, in and for the County and State aforesaid, do
 hereby certify that I have surveyed *the line between sections 25-30-19-24-13-15-7-12* Township *16* North of Range *6* East of *4th*
 Principal Meridian, as represented by the courses and distances on the following plat, and annexed field-notes of survey:
 Established the center of the section at the point of intersection of *straight* quarter lines.
 Established all quarter-quarter corners upon the section boundary at proportional distances between known section and quarter section
 corners, according to the original field-notes of the Government survey.
 Established all lost corners at proportionate distances between known corners, according to original field-notes of the Government survey.

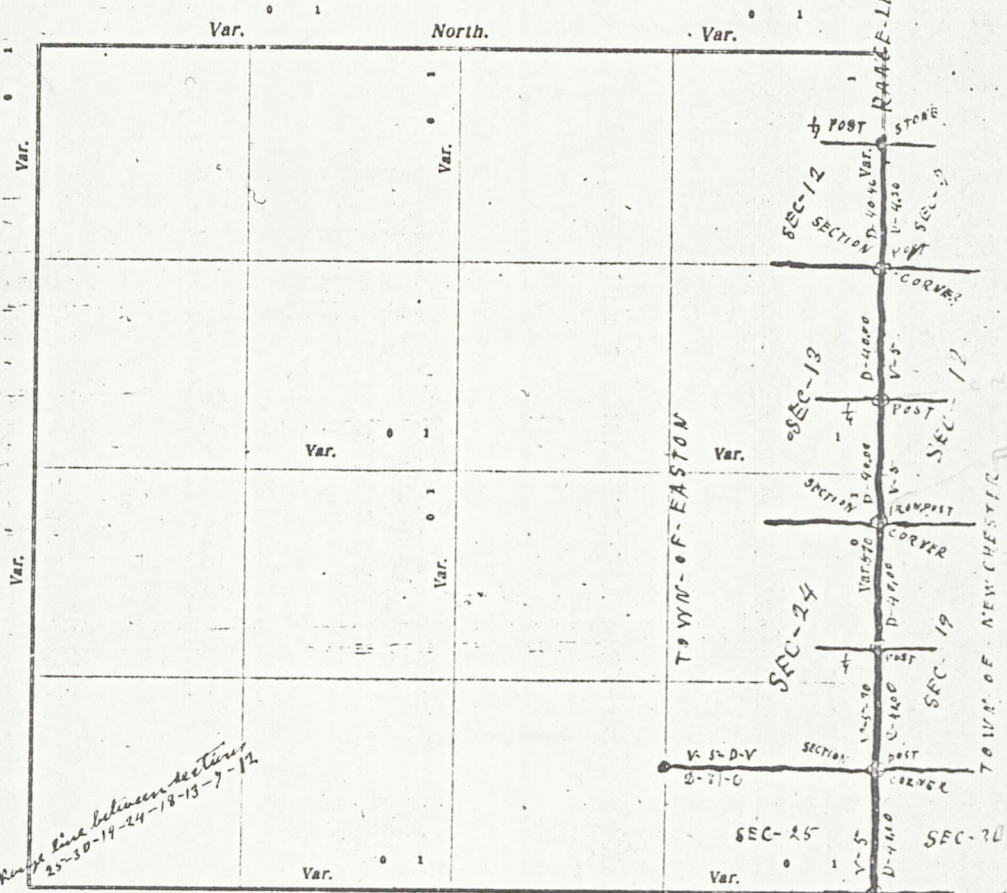

Plat of *Section*, Township *16* North, Range *6* East of *4th* Principal Meridian. Scale, 80 chains to 6 inches. The figures in red ink are the lengths of the lines as stated in the field-notes of the Government survey.

Declination of the Magnetic Meridian from the True Meridian _____ East.

Surveyed and ~~subdivided~~ *this 8th day of June* A. D. 1917, in accordance with the State Laws and Instructions of the Commissioner of the General Land Office, and recorded on pages _____ of Register in the County Surveyor's office.

WITNESS my hand this *8th* day of *June* A. D. 1917.

M. C. Smith County Surveyor.

The above work was done at the request of the Town Board of the Town of Easton

Mis 18160700001

DESCRIPTION of Section, Quarter Section and Quarter-quarter Section Corners of Section

Township _____ North, Range _____ East of _____ Principal Meridian.

N. B.—The variation of needle adopted in establishing corners is _____

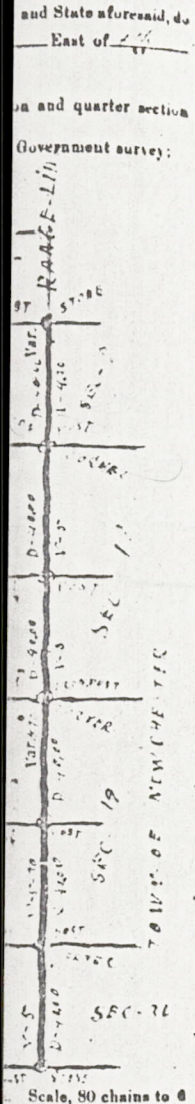

No.	Government Corners	Bearing Trees	In. dia.	Courses they bear	Links Distant	Bearing Trees	In. dia.	Courses they bear	Links Distant
1	N. W. Sec. cor. Identified								
2	N. E. Sec. cor. Identified								
3	S. E. Sec. cor. Identified	sec-17 on line Pine	10	N 60 1/2 W	109	Pine	10	S 72 1/2 E	146
4	S. W. Sec. cor. Identified								
5	N. 1/4 Sec. cor. Identified								
6	E. 1/4 Sec. cor. Identified								
7	S. 1/4 Sec. cor. Identified								
8	W. 1/4 Sec. cor. Identified								
SUBDIVISION CORNERS.									
1	Center 1/4 Sec. cor.								
2	North 1/4-1/4 S. W. qr.								
3	East 1/4-1/4 S. W. qr.								
4	South 1/4-1/4 S. W. qr.								
5	West 1/4-1/4 S. W. qr.								
6	Center 1/4-1/4 S. W. qr.								
7	North 1/4-1/4 S. E. qr.								
8	East 1/4-1/4 S. E. qr.								
9	South 1/4-1/4 S. E. qr.								
10	Center 1/4-1/4 S. E. qr.								
11	East 1/4-1/4 S. E. qr.								
12	South 1/4-1/4 S. E. qr.								
13	West 1/4-1/4 S. E. qr.								
14	Center 1/4-1/4 S. E. qr.								
15	South 1/4-1/4 S. W. qr.								
16	West 1/4-1/4 S. W. qr.								
17	Center 1/4-1/4 S. W. qr.								

NAMES OF SWORN ASSISTANTS.

CHAINMEN

FLAGMEN

AXMEN

Edward Brown
Fred Allen

MINUTES.

Commencing at the Identified of corner Post between sections 25-30 on the range line and run North at 5-20-V with Edward Brown & Fred Allen as sworn chainmen 40 chains to the section corner, could find no post, then went to the NW corner of section 25 found Post & Bearings and run east 81 chains & 6 links to established said section corner. Then run North at 5-20-V 40 chains to the Identified 1/4 Post, set good Post, then run North same V 40 chains found remains of bearing & Post set true Post, and made 2 new Bearings. Then run North at 5-20-V 40 chains, no distance of 7 Post, set good Post, then run North 40 chains all cleared fields, no evidence of corner set Post, then run North at 4-30-V 40 chains & 46 links to Identified stone quarter Post between sections 7 and 12.

M 1518160700001

W. C. Smith County Surveyor