

CERTIFICATE OF SURVEY.

STATE OF WISCONSIN,
ADAMS COUNTY.

ss. J. M. Smith Surveyor, in and for the County and State aforesaid, do hereby certify that I have surveyed and subdivided Section 19-20-29-30 Township 16 North of Range 7 East of 4th Principal Meridian, as represented by the courses and distances on the following plat, and annexed field-notes of survey:

- Established the center of the section at the point of intersection of *straight* quarter lines.
- Established all quarter-quarter corners upon the section boundary at proportional distances between known section and quarter section corners, according to the original field-notes of the Government survey.
- Established all lost corners at proportionate distances between known corners, according to original field-notes of the Government survey:

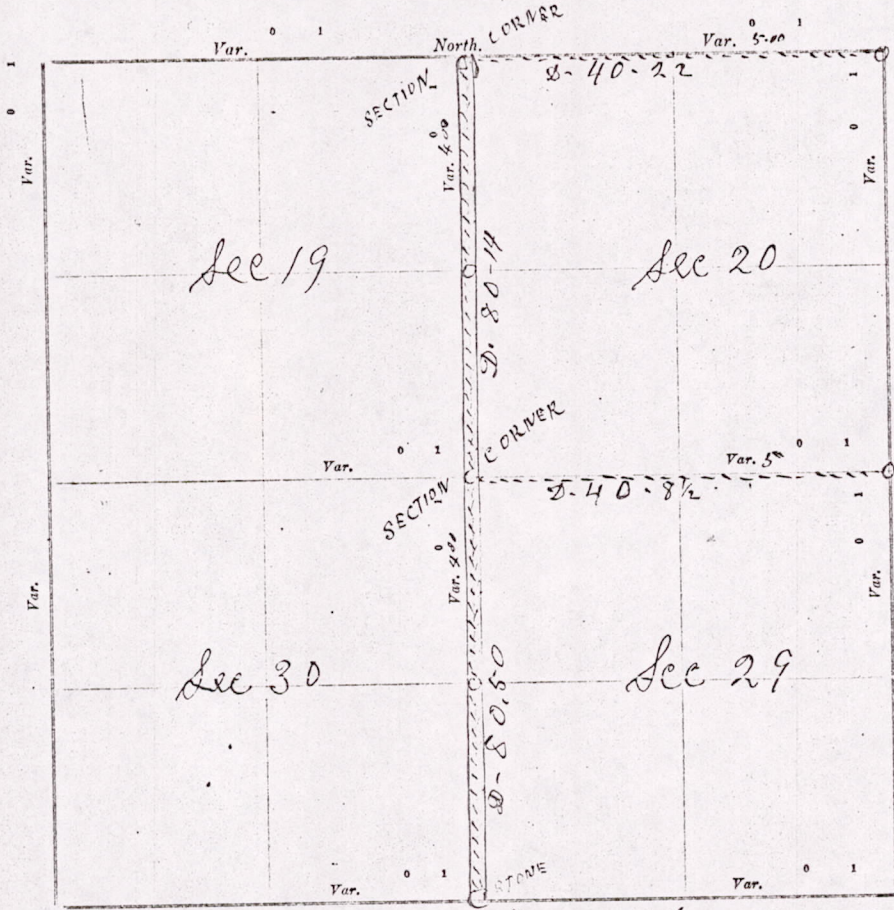

Plat of Section 19-20-29-30, Township 16 North, Range 7 East of 4th Principal Meridian. Scale, 80 chains to 6 inches. The figures in red ink are the lengths of the lines as stated in the field-notes of the Government survey.

Declination of the Magnetic Meridian from the True Meridian _____ East.
Surveyed and subdivided November 25th A. D. 1912, in accordance with the State Laws and Instructions of the Commissioner of the General Land Office, and recorded on pages _____ of Register in the County Surveyor's office.
WITNESS my hand this 25th day of November A. D. 1912.
J. M. Smith County Surveyor.

The above work was done at the request of the Town Board of the Town of New Chester Wm B. Mc Glynan Theo Bungoff & Parks.

MIS19160700001

DESCRIPTION of Section, Quarter Section and Quarter quarter Section Corners of Section
 _____ Township _____ North, Range _____ East of _____ Principal Meridian.

N. B.—The variation of needle adopted in establishing corners is _____

	Government Corners.	Bearing Trees.	In. dia.	Courses they bear.	Links Distant.	Bearing Trees.	In. dia.	Courses they bear.	Links Distant.
<i>corners of sections 19-20-25-30 Neco</i>									
1	N. W. Sec. cor. Identified	<i>Blk oak</i>		<i>10 N. 54 1/2 W.</i>	<i>113</i>				
2	N. E. Sec. cor. Identified								
3	S. E. Sec. cor. Identified								
4	S. W. Sec. cor. Identified								
5	N. 1/4 Sec. cor. Identified								
6	E. 1/4 Sec. cor. Identified								
7	S. 1/4 Sec. cor. Identified								
8	W. 1/4 Sec. cor. Identified								
No. SUBDIVISION CORNERS.									
1	Center 1/4 Sec. cor.								
2	North 1/4-1/4s N. W. qr.								
3	East 1/4-1/4s N. W. qr.								
4	South 1/4-1/4s N. W. qr.								
5	West 1/4-1/4s N. W. qr.								
6	Center 1/4-1/4s N. W. qr.								
7	North 1/4-1/4s N. E. qr.								
8	East 1/4-1/4s N. E. qr.								
9	South 1/4-1/4s N. E. qr.								
10	Center 1/4-1/4s N. E. qr.								
11	East 1/4-1/4s S. E. qr.								
12	South 1/4-1/4s S. E. qr.								
13	West 1/4-1/4s S. E. qr.								
14	Center 1/4-1/4s S. E. qr.								
15	South 1/4-1/4s S. W. qr.								
16	West 1/4-1/4s S. W. qr.								
17	Center 1/4-1/4s S. W. qr.								

NAMES OF SWORN ASSISTANTS.

CHAINMEN.	FLAGMEN.	AXMEN.
<i>Wm B. McElvynan</i> <i>The Burdoff</i>		

MINUTES.

Starting at the stone at the south east corner of section 30-T-16-R-7-C and thence running North at a V of 5-D 80 chains & 60 links to a Post set at the North east corner of section 30. Thence North same V 80 chains & 14 links to a Post set at the North east corner of section 19. said line was run to establish the center of the Highway as it was thought that some parties had their fences in the banks of the Highway. which was a fact to the extent of five feet.

MIS 19160700001

M. L. Smith County Surveyor