

CERTIFICATE OF SURVEY.

STATE OF WISCONSIN, }
ADAMS COUNTY. }

M. C. Smith Surveyor, in and for the County and State aforesaid, do

hereby certify that I have surveyed and divided *Sections 12, 13, 19, 24, 25, 26, 27, 28, 29, 30, 31, 32* Township *16*, North of Range *6* East of *4th* Principal Meridian, as represented by the courses and distances on the following plat, and annexed field-notes of survey:

- Established the center of the section at the point of intersection of *straight* quarter lines.
- Established all quarter-quarter corners upon the section boundary at proportional distances between known section and quarter section corners, according to the original field-notes of the Government survey.
- Established all lost corners at proportionate distances between known corners, according to original field-notes of the Government survey:

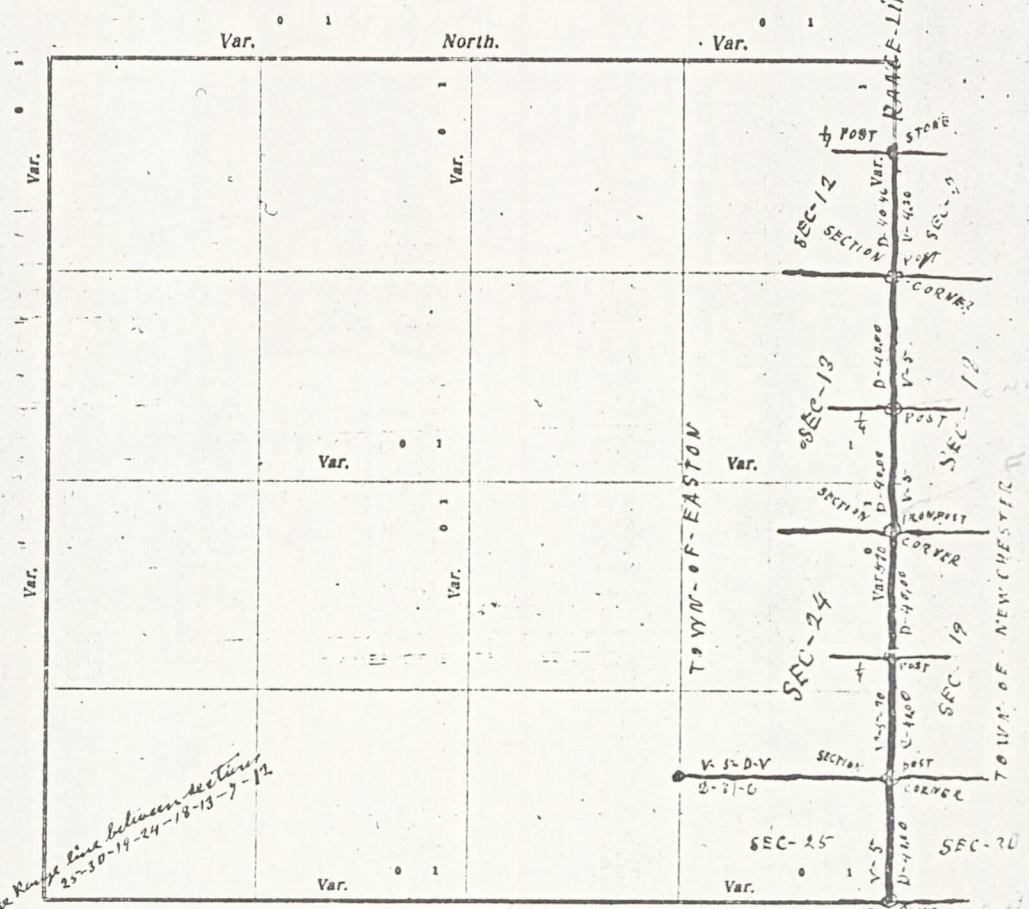

Plat of *Sections 12, 13, 19, 24, 25, 26, 27, 28, 29, 30, 31, 32*, Township *16* North, Range *6* East of *4th* Principal Meridian. Scale, 80 chains to 4 inches. The figures in red ink are the lengths of the lines as stated in the field-notes of the Government survey.

Declination of the Magnetic Meridian from the True Meridian _____ East.

Surveyed and divided *this 8th day of June* A. D. 1917, in accordance with the State Laws and Instructions of the Commissioner of the General Land Office, and recorded on pages _____ of Register in the County Surveyor's office.

WITNESS my hand this *8th* day of *June* A. D. 1917.
M. C. Smith County Surveyor.

The above work was done at the request of the Town Board of the Town of Easton

MIS 19160700002

DESCRIPTION of Section, Quarter Section and Quarter-quarter Section Corners of Section

Township _____ North, Range _____ East of _____ Principal Meridian.

N. B. - The variation of needle adopted in establishing corners is _____

No.	Government Corners	Bearing Trees	In. dis.	Courses they bear	Links Distant	Bearing Trees	In. dis.	Courses they bear	Links Distant
1	N. W. Sec. cor. Identified								
2	N. E. Sec. cor. Identified								
3	S. E. Sec. cor. Identified	<i>sec-13 and link 7200</i>	<i>Pine</i>	<i>10 N 60 1/2 W</i>	<i>107</i>	<i>Pine</i>	<i>10</i>	<i>S 71 1/2 E</i>	<i>146</i>
4	S. W. Sec. cor. Identified								
5	N. 1/4 Sec. cor. Identified								
6	E. 1/4 Sec. cor. Identified								
7	S. 1/4 Sec. cor. Identified								
8	W. 1/4 Sec. cor. Identified								
SUBDIVISION CORNERS.									
1	Center 1/4 Sec. cor.								
2	North 1/4-1/4 S. W. qr.								
3	East 1/4-1/4 S. W. qr.								
4	South 1/4-1/4 S. W. qr.								
5	West 1/4-1/4 S. W. qr.								
6	Center 1/4-1/4 S. W. qr.								
7	North 1/4-1/4 S. E. qr.								
8	East 1/4-1/4 S. E. qr.								
9	South 1/4-1/4 S. E. qr.								
10	Center 1/4-1/4 S. E. qr.								
11	East 1/4-1/4 S. E. qr.								
12	South 1/4-1/4 S. E. qr.								
13	West 1/4-1/4 S. E. qr.								
14	Center 1/4-1/4 S. E. qr.								
15	South 1/4-1/4 S. W. qr.								
16	West 1/4-1/4 S. W. qr.								
17	Center 1/4-1/4 S. W. qr.								

NAMES OF SWORN ASSISTANTS.

CHAINMEN	FLAGMEN	AXMEN
<i>Edward Brown</i>		
<i>Fred Allen</i>		

MINUTES.

Commencing at the Identified Quarter Post between sections 25-30 on the range line and run North at 5-2-V with Edward Brown & Fred Allen as sworn chainmen 40 chains to the section corner, could find no proof, then went to the NW corner of section 25 found Post & Bearings and run east 81 chains & 6 links to established said section corner. Then run North at 5-20 2-V 40 chains to the Identified 1/4 Post, set good Post, then run North same V: 40 chains found remains of bearing & Post, set true Post, and made 2 new Bearings. Then run North at 5-28: 40 chains, no evidence of Post, set good Post, then run North 40 chains all cleared fields, no evidence of corner at Post. Then run north at 430 V: 40 chains & 46 links to Identified true quarter Post between sections 7 and 12.

M 1519160700002

W C Smith County Surveyor

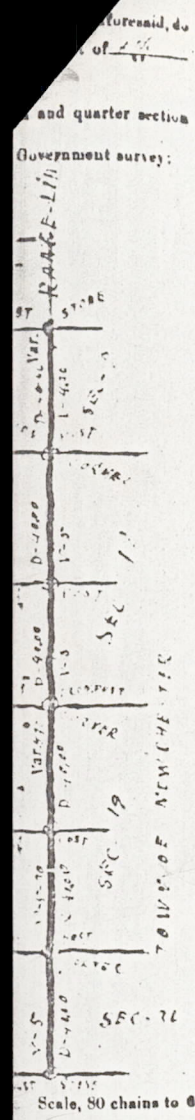

and Instructions of
 's office.
 Surveyor.
 County Surveyor