

GENERAL ENGINEERING COMPANY



CONSULTING ENGINEERS
151 E. COOK ST. P. O. BOX 340
PORTAGE, WISCONSIN 53901

COMPOSITE SHEET

SECTION 25 - 16-7

Date: JUNE 28 1985

Sheet: 1 of 1 File: 685-82

Remarks:
(Identify type of traverse run, location, etc.)

SECTION 25, T16N R7E TOWN OF NEW CHESTER
ADAMS COUNTY, WISCONSIN

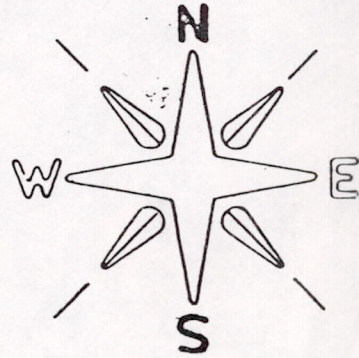
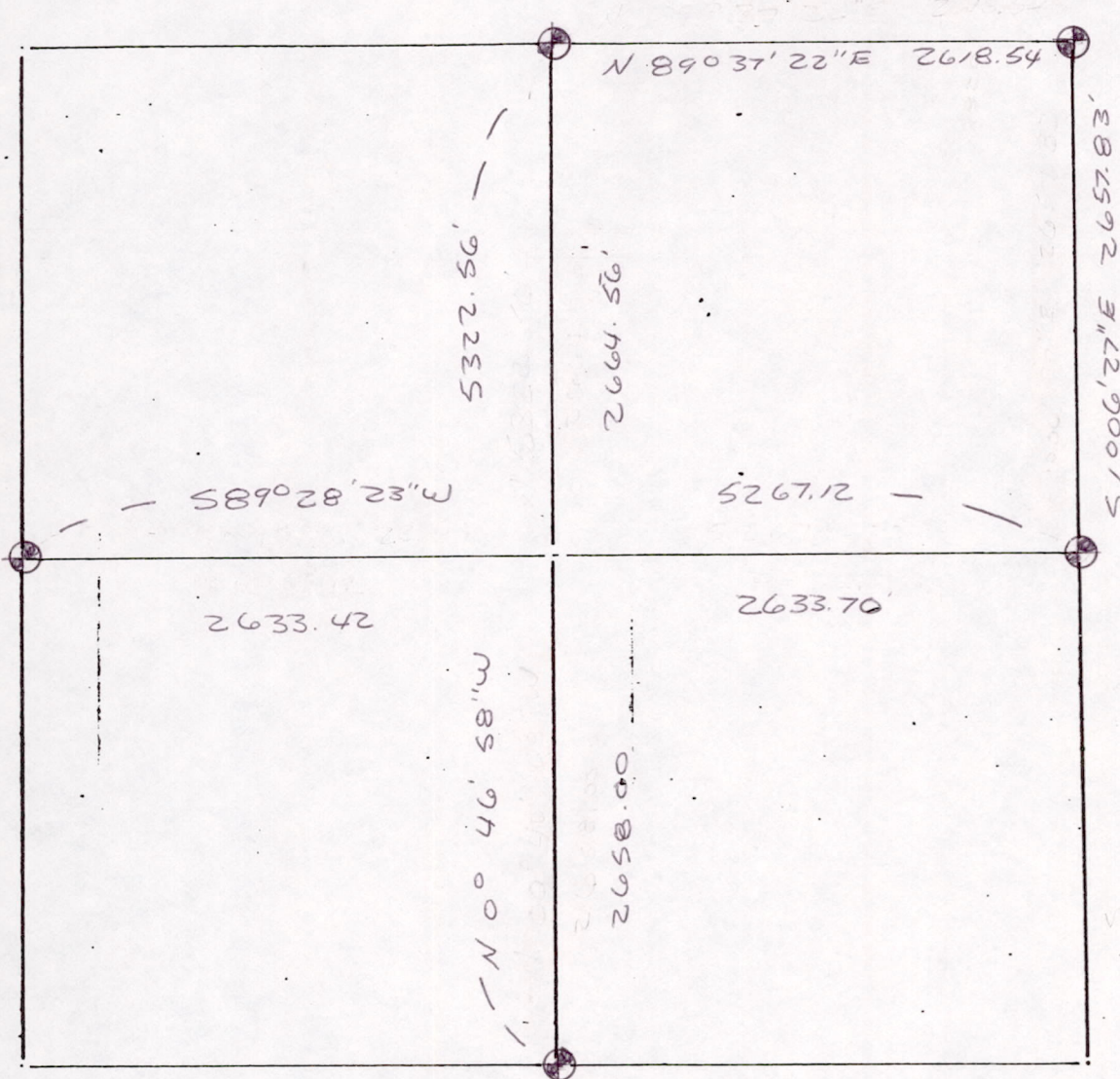

LEGEND

- ⊙ HARRISON MON.
- 2" PIPE W/BRASS CAP
- ⊠ ALUM. MON.

NOTE:
IDENTIFY PLACED OR FOUND MONUMENTS.
IDENTIFY IF WITNESS TIES WERE TAKEN.

SEAL:

Daniel A. Paulson
Registered Land Surveyor

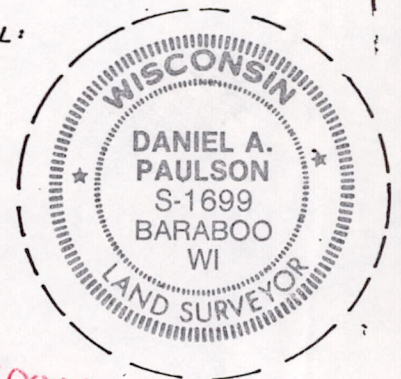

ADAMS

COUNTY, WI

MIS 2516070001