

CERTIFICATE OF SURVEY.

STATE OF WISCONSIN, ss. M. C. Smith Surveyor, in and for the County and State aforesaid, do
ADAMS COUNTY. 16 North of Range 7 East of 4th

hereby certify that I have surveyed and subdivided Section 34 Township 16 North of Range 7 East of 4th Principal Meridian, as represented by the courses and distances on the following plat, and annexed field-notes of survey:

Established the center of the section at the point of intersection of straight quarter lines.

Established all quarter-quarter corners upon the section boundary at proportional distances between known section and quarter section corners, according to the original field-notes of the Government survey.

Established all lost corners at proportionate distances between known corners, according to original field-notes of the Government survey:

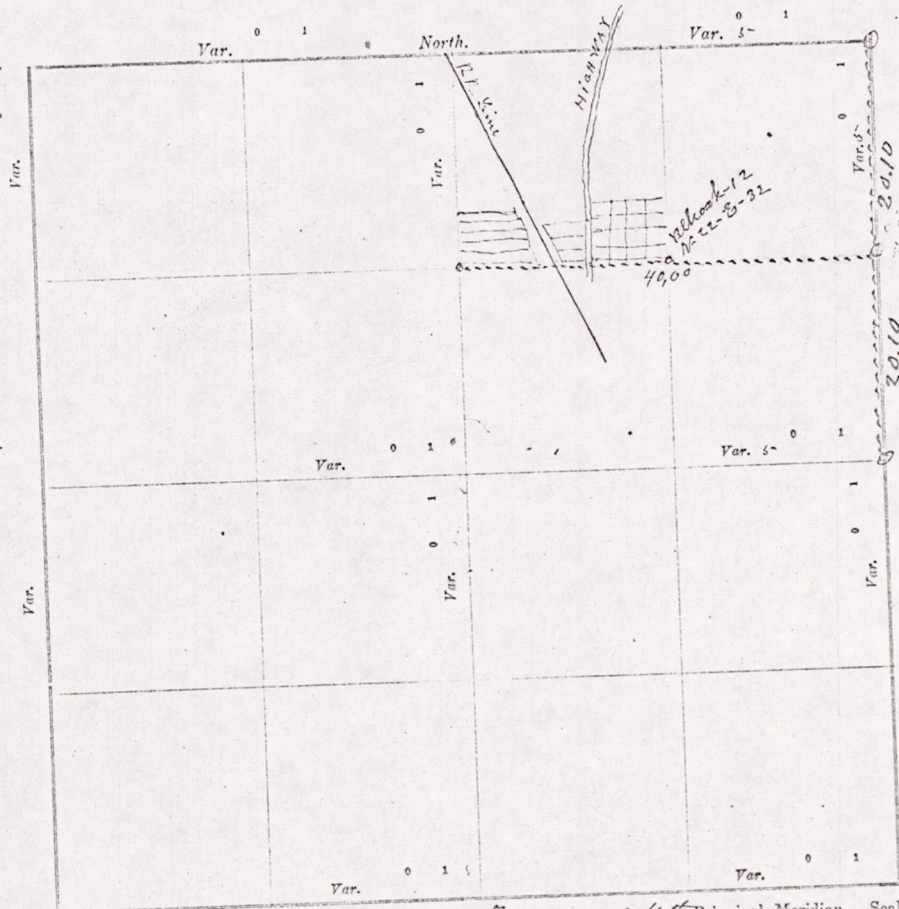

Plat of Section 34 Township 16 North, Range 7 East of 4th Principal Meridian. Scale, 80 chains to 0 inches. The figures in red ink are the lengths of the lines as stated in the field-notes of the Government survey.

Declination of the Magnetic Meridian from the True Meridian _____ East.

Surveyed and subdivided May 16-17 A. D. 1900, in accordance with the State Laws and Instructions of

the Commissioner of the General Land Office, and recorded on pages _____ of Register in the County Surveyor's office.

WITNESS my hand this 17 day of May A. D. 1900.

M. C. Smith Surveyor.

The above work was at the request of and for Roy Ringdoff

MIS 34160700007

DESCRIPTION of Section, Quarter Section and Quarter quarter Section Corners of Section

Township _____ North, Range _____ East of _____ Principal Meridian.

N. B.—The variation of needle adopted in establishing corners is _____

ate aforesaid, do
last of 4th

quarter section
ment survey:

2010

80 chains to 6

Instructions of
Office.

Surveyor.

8

No.	Government Corners.	Bearing Trees.	In. dia.	Courses they bear.	Links Distant.	Bearing Trees.	In. dia.	Courses they bear.	Links Distant.
1	N. W. Sec. cor. Identified								
2	N. E. Sec. cor. Identified								
3	S. E. Sec. cor. Identified								
4	S. W. Sec. cor. Identified								
5	N. $\frac{1}{4}$ Sec. cor. Identified								
6	E. $\frac{1}{4}$ Sec. cor. Identified								
7	S. $\frac{1}{4}$ Sec. cor. Identified								
8	W. $\frac{1}{4}$ Sec. cor. Identified								
SUBDIVISION CORNERS.									
1	Center $\frac{1}{4}$ Sec. cor.								
2	North $\frac{1}{4}$ - $\frac{1}{8}$ s N. W. qr.								
3	East $\frac{1}{4}$ - $\frac{1}{8}$ s N. W. qr.								
4	South $\frac{1}{4}$ - $\frac{1}{8}$ s N. W. qr.								
5	West $\frac{1}{4}$ - $\frac{1}{8}$ s N. W. qr.								
6	Center $\frac{1}{4}$ - $\frac{1}{8}$ s N. W. qr.								
7	North $\frac{1}{4}$ - $\frac{1}{8}$ s N. E. qr.								
8	East $\frac{1}{4}$ - $\frac{1}{8}$ s N. E. qr.								
9	South $\frac{1}{4}$ - $\frac{1}{8}$ s N. E. qr.								
10	Center $\frac{1}{4}$ - $\frac{1}{8}$ s N. E. qr.								
11	East $\frac{1}{4}$ - $\frac{1}{8}$ s S. E. qr.								
12	South $\frac{1}{4}$ - $\frac{1}{8}$ s S. E. qr.								
13	West $\frac{1}{4}$ - $\frac{1}{8}$ s S. E. qr.								
14	Center $\frac{1}{4}$ - $\frac{1}{8}$ s S. E. qr.								
15	South $\frac{1}{4}$ - $\frac{1}{8}$ s S. W. qr.								
16	West $\frac{1}{4}$ - $\frac{1}{8}$ s S. W. qr.								
17	Center $\frac{1}{4}$ - $\frac{1}{8}$ s S. W. qr.								

NAMES OF SWORN ASSISTANTS.

CHAINMEN.	FLAGMEN.	AXMEN.
Bernard Ketchum James Burgdoff		

MINUTES.

Starting at the Identified North East corner of section 34 T-16R-7-E and ran South at 5-D-V to the Quarter Post on East side of said section 40 chains & 20 links. Set 3rd Post at 20 chains & 10 links. Then west on 8th line 40 chains to the south west corner of the NW $\frac{1}{4}$ of the NE $\frac{1}{4}$ of section 34. Made one bearing at South East corner of said land. From which point proceeded and did layout Burgdoff's Addition to the Village of Brookings, on the 16 & 17 days of May 1910 with Bernard Ketchum & James Burgdoff as sworn chainmen. The Rail Road line Block lots & streets are all plainly marked on the Plat of this Addition to the Village of Brookings and are on file in my office also in the office of Registrar of Deeds.

M. G. Smith, Co. Surveyor

MIS34160700007