

# Map of Survey

James & Marsha Klopfer  
 part of Government Lot 4  
 Section 2, T16N, R7E, 4th P.M.  
 Adams County, Wisconsin

Northwest Corner of Section 2  
 Township 16 North, Range 7 East

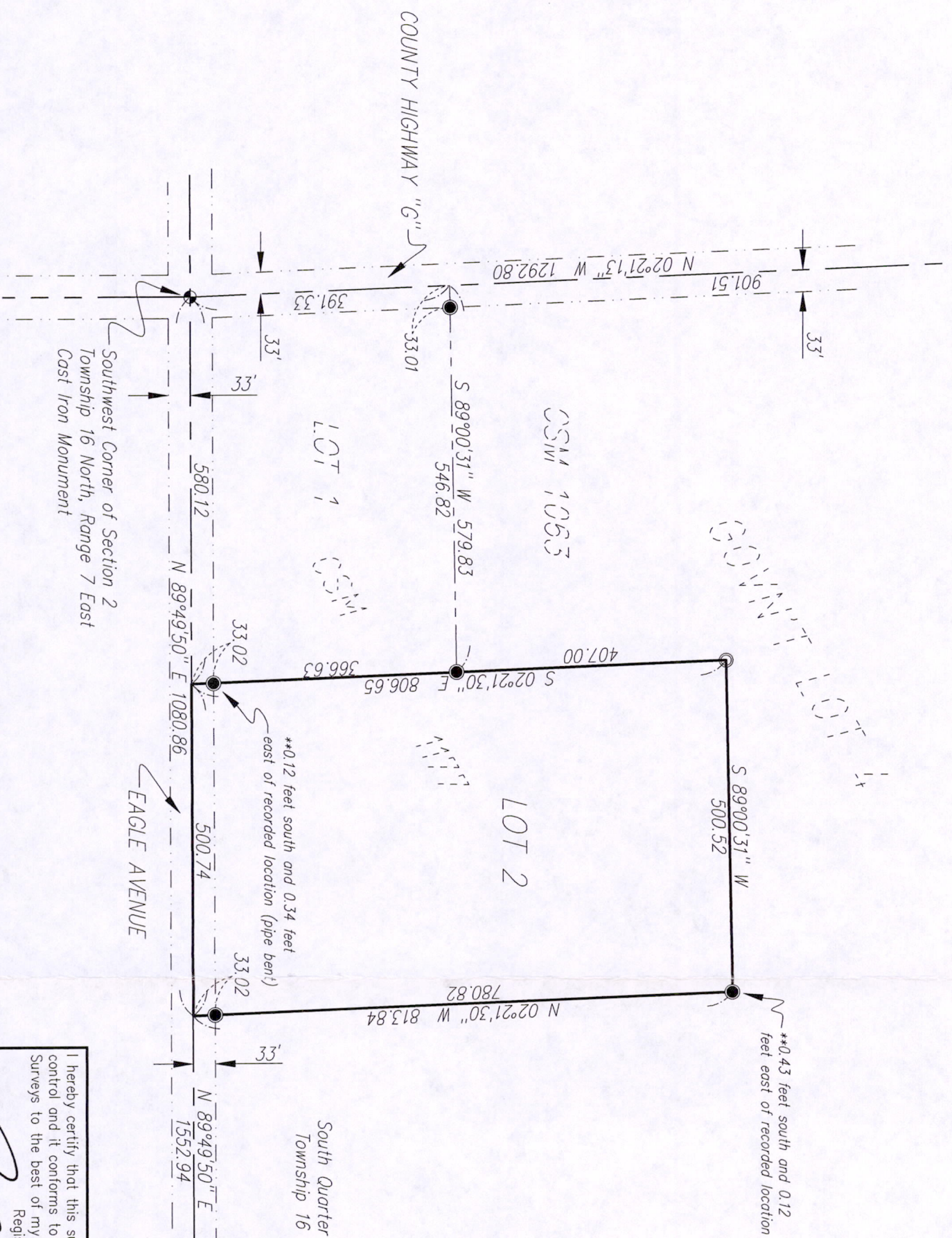

- LEGEND**
- = PROPERTY LINE, this survey
  - = SET 3/4" x 24" REBAR WEIGHING 1.502 LBS./L.F. W/CAP S-2533
  - = FOUND PIPE

**SURVEYOR'S NOTES**  
 LEGAL DESCRIPTION PER WARRANTY DEED  
 DOCUMENT No. 379688

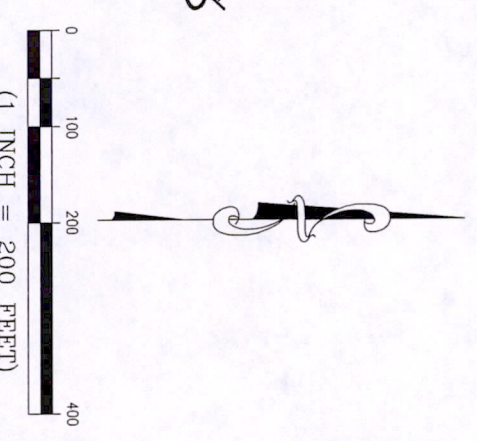
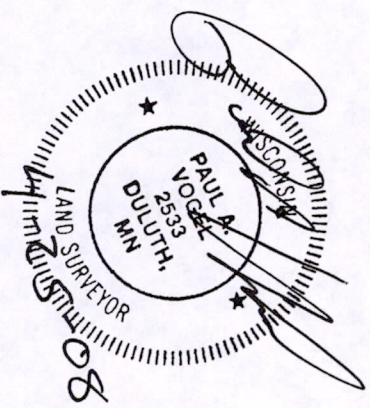

Bearing are referenced to the Wisconsin State Plane  
 Coordinate System, South - MAD 83.

COPYRIGHT 2008 BY LHB, INC. ALL RIGHTS RESERVED.

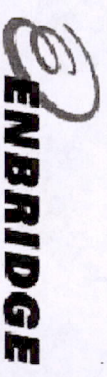

I hereby certify that this survey was prepared under my direction and control and it conforms to A-E7 Minimum Standards for Property Surveys to the best of my knowledge and belief.  
 Registered Land Surveyor S-2533

Date: 04/25/2008

DATE PREPARED: 4/16/08	DULUTH 21 W. Superior Street Suite 500 Duluth, MN 55802	MINNEAPOLIS 250 Third Avenue North Suite 450 Minneapolis, MN 55401
LHB No.: 080561	TEL 218/727-8446 FAX 218/727-8456	TEL 612/338-2029 FAX 612/338-2088 <a href="http://www.LHBcomp.com">http://www.LHBcomp.com</a>
FILE: W-330-2.dwg		
SHEET 1 of 1 SHEETS		

Posada 1160704002