

Survey of the north line of Government Lot 2 of Section 3, Town 16 North, Range 7 East, Town of New Chester, Adams County, Wisconsin.
 This line has been previously surveyed by Dale C. Iagen, RLS-1108, dated Sept. 24, 1974 and recorded in the Adams County Deeds office in Vol. 1 of Certified Surveys on page 247 as Certified Survey Map No. 263.
 The monuments were found to be in their undisturbed locations, although the north quarter corner was partially covered by logs and brush. Steel fence posts and wooden lath were placed on line at random distances.
 The recorded dimensions of this north line are N89°50'32"W 1323.51 feet and are correct with respect to the remainder of said Section 3, and field measurements taken on September 23, 1992.

HARRISON MONUMENT - N. 1/4 CORNER 3-16-7

HARRISON MONUMENT 5/4 CORNER 3-16-7
 BRUSH / TREES 20' SOUTH
 5 02° 25' 52" E 1307.54'

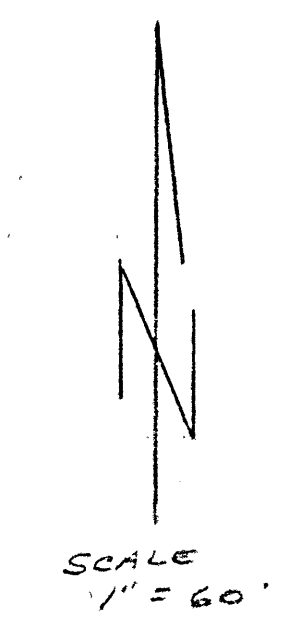
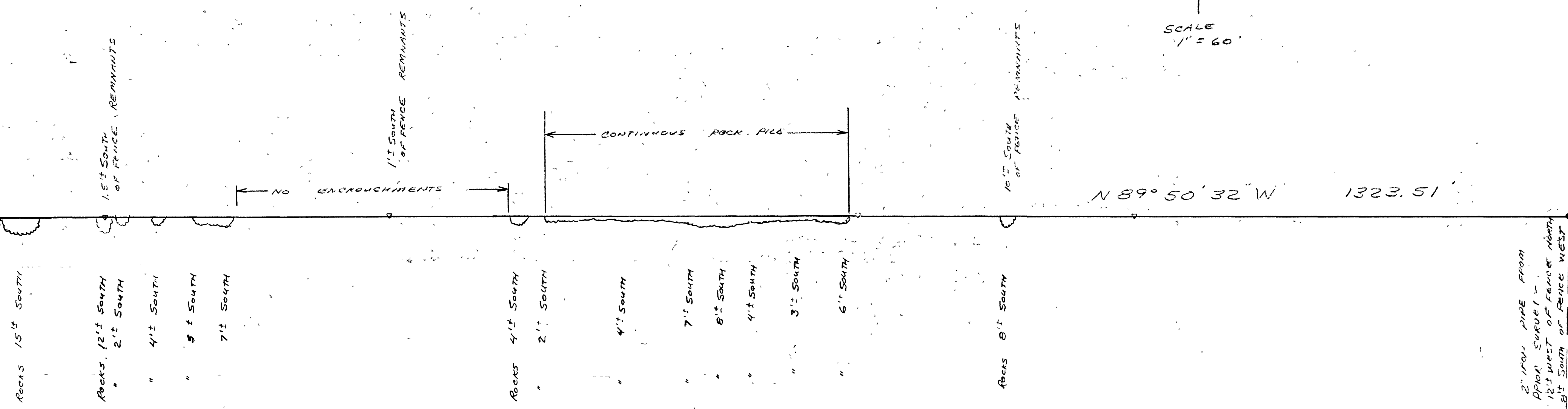

Gregory P. Rinehart
 WISCONSIN
 GREGORY P. RINEHART
 B-1476
 FRIENDSHIP
 WIS.
 LAND SURVEYOR
 10-06-92

| | | | |
|--|-------------|----------------------------------|-----|
| NO. | DATE | REVISION | BY. |
| | | | |
| JACK MULICH | | | |
| THE NORTH LINE OF G.L. 2, SECTION 3, T. 16 N., R. 7 E., TOWN OF NEW CHESTER, ADAMS COUNTY, WISCONSIN. | | | |
| SCALE: 1" = 60' | | DATE: 10-2-92 | |
| MID-STATE ASSOCIATES, INC. | | ENGINEERS-ARCHITECT SURVEYORS | |
| DRAWN BY | F.S. A-F 38 | SHEET | |
| CHECKED BY | PROJ. | FILE | |

Pos03160762001