

RETRACEMENT SURVEY

OF
THE NORTH-SOUTH ONE-QUARTER LINE OF
SECTION 4, TOWN 16 NORTH, RANGE 7 EAST,
TOWN OF NEW CHESTER, ADAMS COUNTY, WISCONSIN.

64
3+2

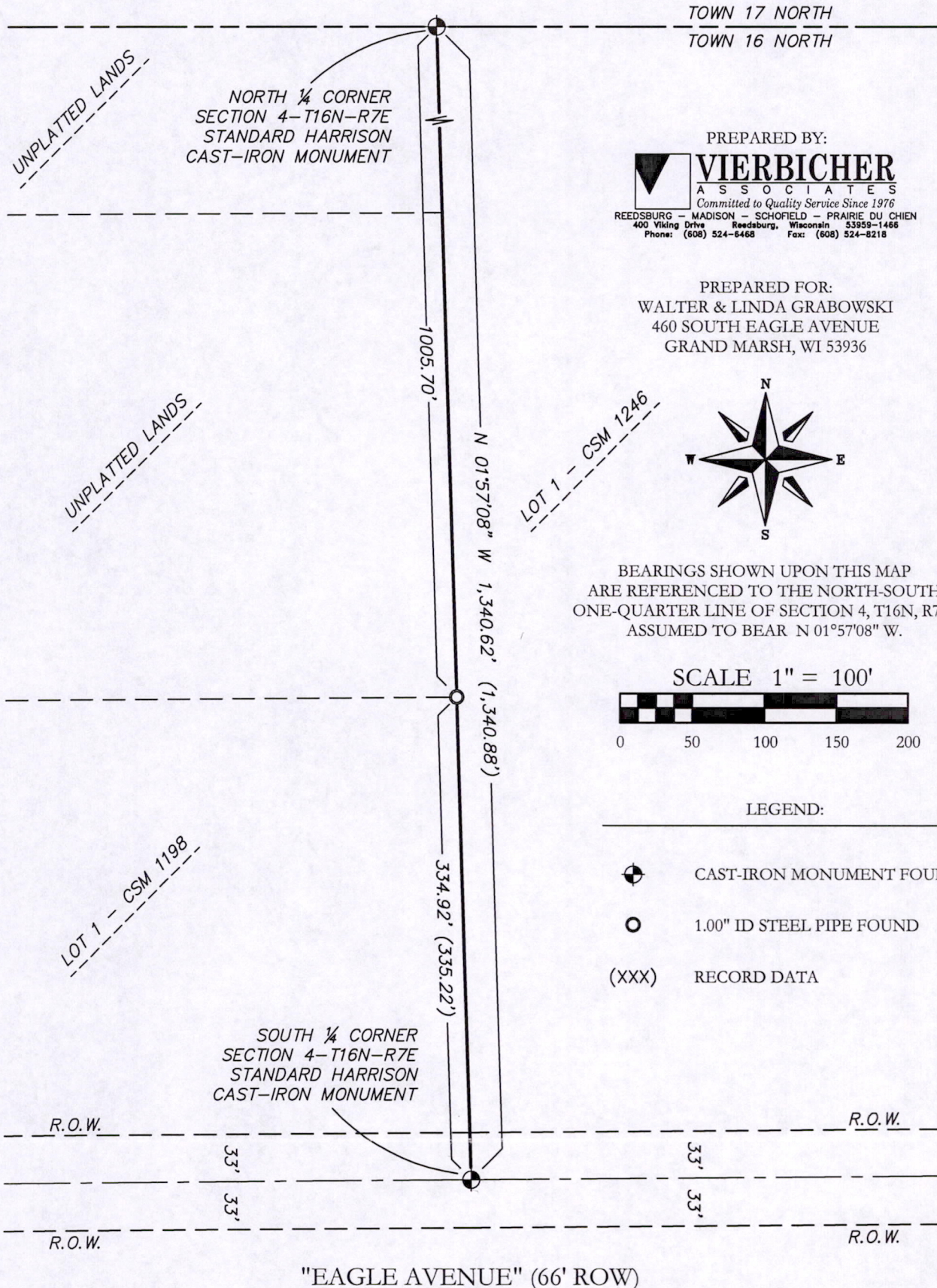

PREPARED BY:
VIERBICHER ASSOCIATES
Committed to Quality Service Since 1976
REEDSBURG - MADISON - SCHOFIELD - PRAIRIE DU CHIEN
400 Viking Drive Reedsburg, Wisconsin 53958-1466
Phone: (608) 524-6468 Fax: (608) 524-8218

PREPARED FOR:
WALTER & LINDA GRABOWSKI
460 SOUTH EAGLE AVENUE
GRAND MARSH, WI 53936

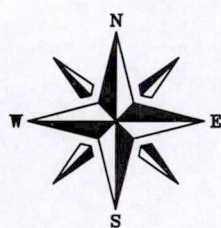

BEARINGS SHOWN UPON THIS MAP ARE REFERENCED TO THE NORTH-SOUTH ONE-QUARTER LINE OF SECTION 4, T16N, R7E, ASSUMED TO BEAR N 01°57'08" W.

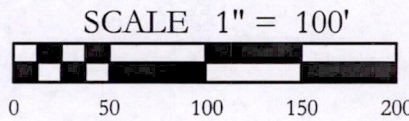

- LEGEND:
- CAST-IRON MONUMENT FOUND
 - 1.00" ID STEEL PIPE FOUND
 - (XXX) RECORD DATA

SURVEYOR'S CERTIFICATE:

I, MATTHEW M FILUS, WISCONSIN REGISTERED LAND SURVEYOR #2185, HEREBY CERTIFY THAT THIS SURVEY WAS PREPARED BY ME AND UNDER MY DIRECT SUPERVISION AND THAT SAID SURVEY IS CORRECT TO THE BEST OF MY KNOWLEDGE AND BELIEF.

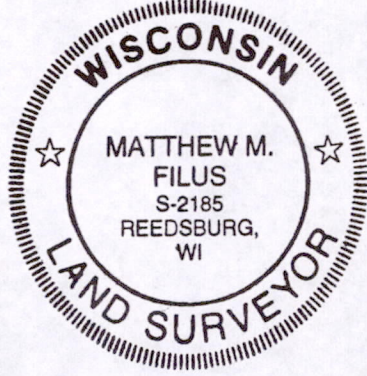

Matthew M Filus *July 20, 2001*

VIERBICHER ASSOCIATES, INCORPORATED DATE
MATTHEW M FILUS, REGISTERED LAND SURVEYOR #2185

Pos04160702001