

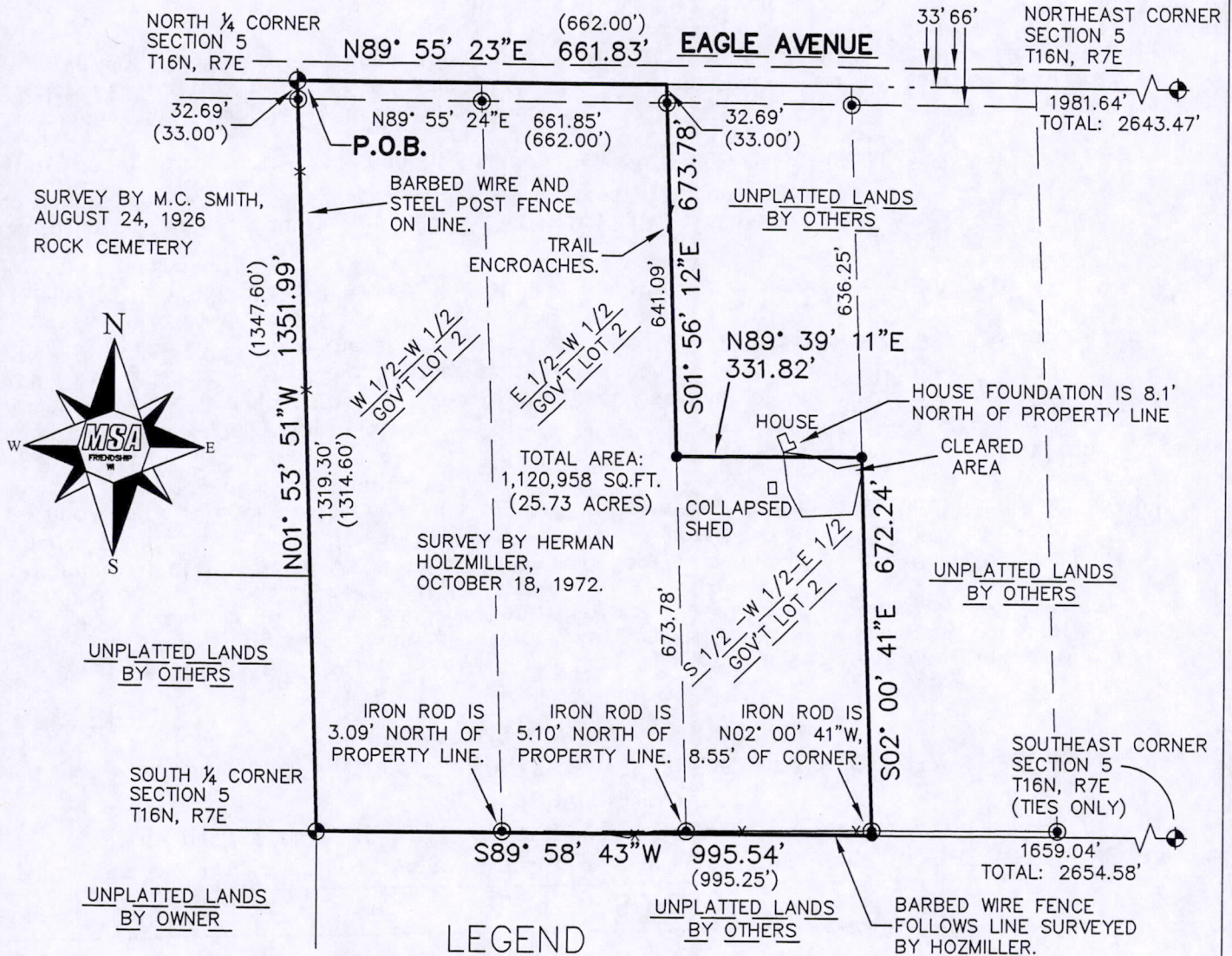

CLIENT:  
 TRIPLE B FARMS, LLC  
 P.O. BOX 9  
 GRAND MARSH, WI 53936

**PLAT OF SURVEY**

THE WEST ONE-HALF OF THE WEST ONE-HALF, THE EAST ONE-HALF OF THE WEST ONE HALF,  
 AND THE SOUTH ONE-HALF OF THE WEST ONE-HALF OF THE EAST ONE-HALF  
 ALL IN GOVERNMENT LOT 2  
 SECTION 5, TOWNSHIP 16 NORTH, RANGE 7 EAST, TOWN OF NEW CHESTER,  
 ADAMS COUNTY, WISCONSIN.



**LEGEND**

- ⊕ - HARRISON MONUMENT, FD.
  - ⊙ - 3/4" IRON ROD, FOUND
  - - 3/4" X 18" IRON ROD, 1.5 #/FT., PLACED
  - ( ) - RECORDED AS
- THE WEST LINE OF GOV'T LOT 2 OF SECTION 5-16-7 WAS ASSIGNED A BEARING OF N01°53'51"W AS THE BASIS OF BEARINGS ON THIS MAP.

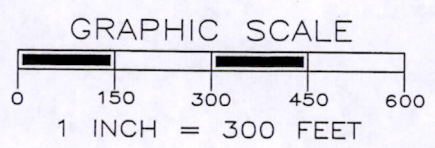

\*SURVEYOR'S SEAL\*



*Gregory P. Rhinehart* 5/27/2014  
 MSA PROFESSIONAL SERVICES  
 GREGORY P. RHINEHART, PROFESSIONAL LAND SURVEYOR, S-1478  
 DATE

NOTE: IF THE SURVEYOR'S SEAL AT LEFT IS NOT RED IN COLOR, THE SURVEY IS A COPY AND SHOULD BE ASSUMED TO CONTAIN UNAUTHORIZED ALTERATIONS. THE CERTIFICATION CONTAINED ON THIS DOCUMENT SHALL NOT APPLY TO COPIES.

POS05160700002



NOTE: IF THE SURVEYOR'S SEAL AT LEFT IS NOT RED IN COLOR, THE SURVEY IS A COPY AND SHOULD BE ASSUMED TO CONTAIN UNAUTHORIZED ALTERATIONS. THE CERTIFICATION CONTAINED ON THIS DOCUMENT SHALL NOT APPLY TO COPIES.

MSA PROFESSIONAL SERVICES  
 GREGORY P. RHINEHART, PROFESSIONAL LAND SURVEYOR, S-1478  
 DATE

*Gregory P. Rhinehart*  
 5/27/2014

That I have fully complied with the provisions of Section AE 7 of the Wisconsin Administrative Code, and the Adams County Land Division Ordinance in surveying, dividing, and mapping the same, to the best of my knowledge and belief.

I have made such survey and map at the direction of TRIPLE B FARMS, LLC; containing 1,120,958 Square Feet (25.73 Acres) and being subject to any and all covenants, restrictions, easements and right of ways of record.

The West One-Half of the West One-Half of the East One-Half of the West One-Half, and the South One-Half of the West One-Half of the East One-Half, All in Government Lot 2 of Section 5, Township 16 North, Range 7 East, Town of New Chester, Adams County, Wisconsin bounded and described as follows:  
 Commencing at the North Quarter Corner of said Section 5 and being the Point of Beginning. Thence N89°55'23"E along the north line of said Gov't Lot 2 a distance of 661.83 feet; thence S01°56'12"E along the east line of the East One-Half of the West One-Half of said Gov't Lot 2 a distance of 673.78 feet; thence N89°39'11"E a distance of 331.82 feet to the east line of the West One-Half of the East One-Half of said Gov't Lot 2; thence S02°00'41"E along the east line of the West One-Half of the East One-Half of Said Gov't Lot 2 a distance of 672.24 feet to the south line of said Gov't Lot 2; thence S89°58'43"W along the south line of said Gov't Lot 2 a distance of 995.54 feet to the west line of Said Gov't Lot 2; thence N01°53'51"W along the west line of said Gov't Lot 2 a distance of 1351.99 feet to the Point of Beginning.

DESCRIPTION  
 THE WEST ONE-HALF OF THE WEST ONE-HALF OF THE EAST ONE-HALF OF THE WEST ONE HALF, AND THE SOUTH ONE-HALF OF THE WEST ONE-HALF OF THE EAST ONE-HALF OF THE WEST ONE HALF, SECTION 5, TOWNSHIP 16 NORTH, RANGE 7 EAST, TOWN OF NEW CHESTER, ADAMS COUNTY, WISCONSIN.

**PLAT OF SURVEY**

|  |           |   |        |
|--|-----------|---|--------|
| SURVEYOR:<br>MSA PROFESSIONAL SERVICES, INC.<br>P.O. BOX 349<br>FRIENDSHIP, WI. 53934-0349<br>608-339-3808   |           | CLIENT:<br>TRIPLE B FARMS, LLC<br>P.O. BOX 9<br>GRAND MARSH, WI 53936 |        |
| TRANSPORTATION • MUNICIPAL<br>DEVELOPMENT • ENVIRONMENTAL<br><b>MSA</b><br>PROFESSIONAL SERVICES<br>P.O. Box 349, Friendship, WI 53934<br>608-339-3808 Fax: 608-339-8078<br>Web Address: www.msa-ps.com<br>© MSA PROFESSIONAL SERVICES |           |   |        |
| FIELD BOOK #   | FILE #    | CHECKED BY  | GPR    |
| DRAWN BY   | EJS       | SHEET #   | 1 OF 2 |
| PROJECT #  | R10881001 |   |        |