

Pos 05160701001



Herman Holzmueller, Registered Land Surveyor S-776

Oct. 18, 1972

Herman Holzmueller

I hereby certify that I have surveyed the parcels shown hereon and the drawing hereon is a correct representation of said survey.

STATE OF WISCONSIN)
COUNTY OF SAUK)
SS

DESCRIPTIONS AS SHOWN ON EACH PARCEL

LEGEND
0 - 3/4" X 24" IRON RODS
SCALE - 1" = 300'

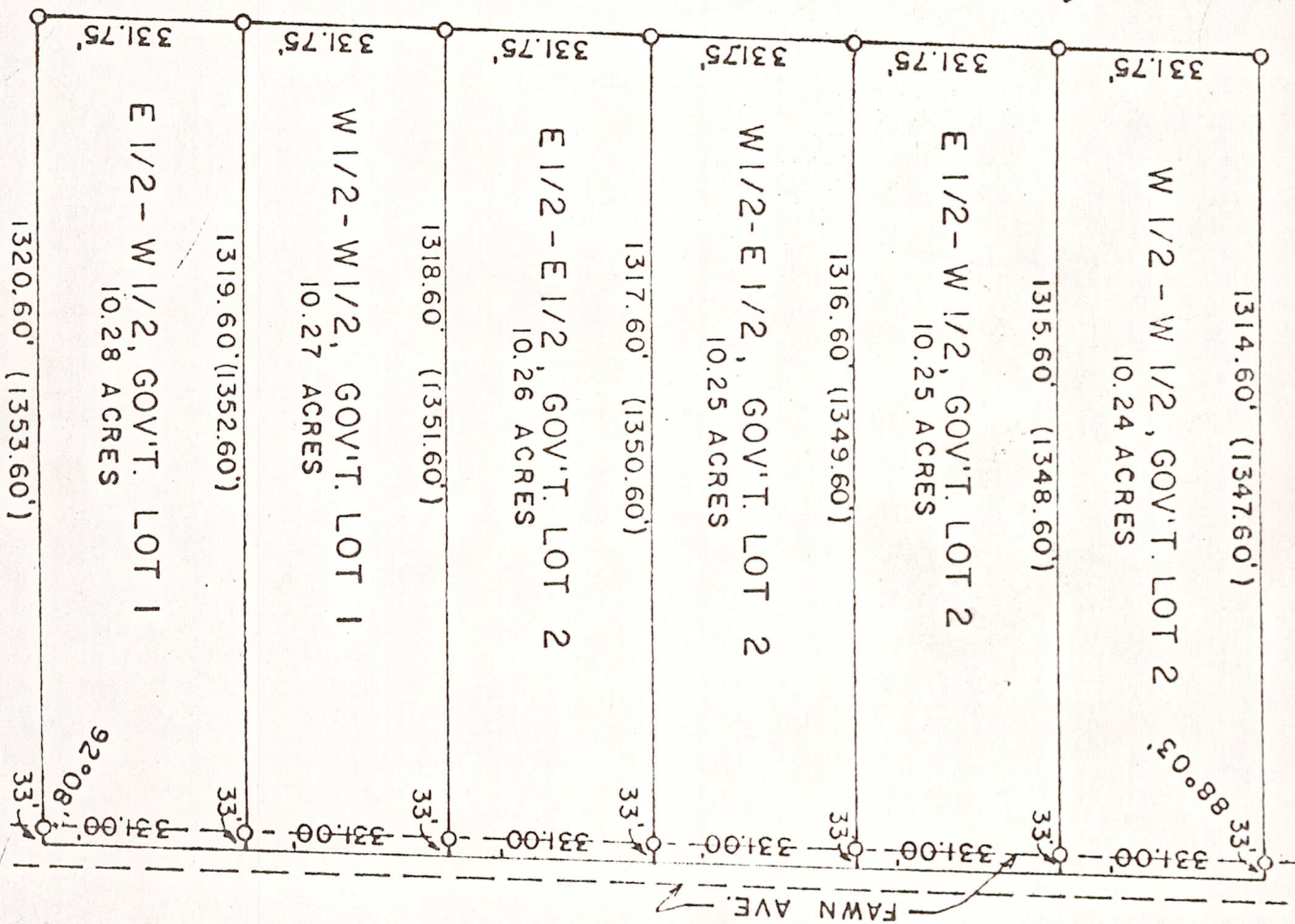

SURVEY FOR MARQUETTE COUNTY REALTY
IN SECTION 5, T 16, N. R 7 E, Town of New Chester
ADAMS COUNTY WISCONSIN