

FIELD BOOK # FILE DRAWN BY GPR PROJECT # R15872001
 PAGES # FILE CHECKED BY EJS SHEET # 1 OF 1



PROFESSIONAL SERVICES
 TRANSPORTATION • MUNICIPAL
 DEVELOPMENT • ENVIRONMENTAL

CLIENT:

WALLENDAL STODOLA NORTH, LLC
 2401 5TH AVE.
 GRAND MARSH, WI 53936

PLAT OF SURVEY

THE WEST AND SOUTH LINES OF THE CEMETERY EXCEPTION DESCRIBED IN ADAMS COUNTY DOCUMENT NO. 514559 LOCATED IN GOVERNMENT LOT 3, SECTION 5, TOWNSHIP 16 NORTH, RANGE 7 EAST, TOWN OF NEW CHESTER, ADAMS COUNTY, WISCONSIN.

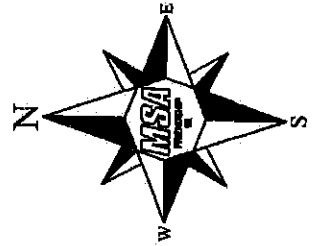
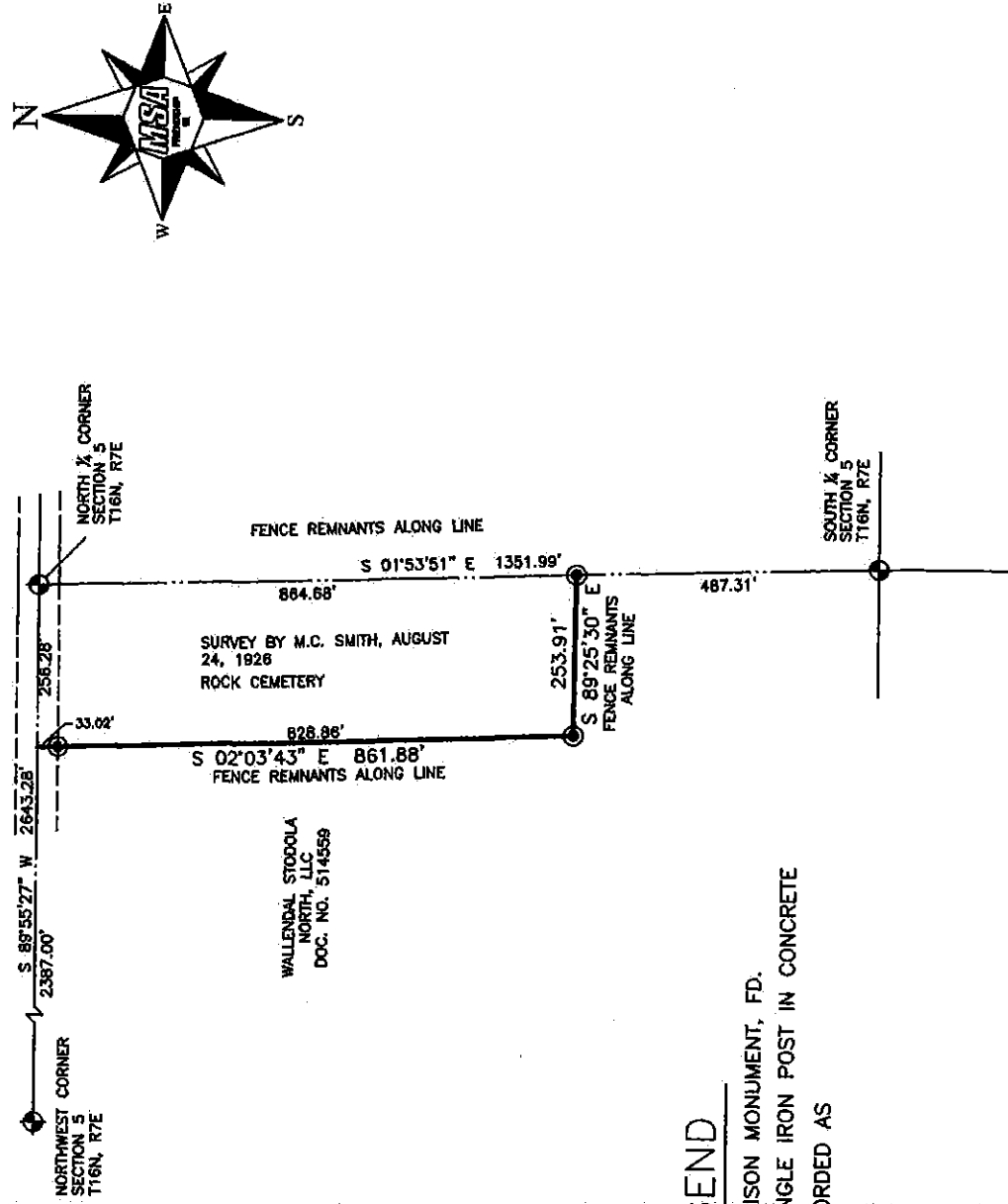

LEGEND

- ◆ - HARRISON MONUMENT, FD.
- - 2" ANGLE IRON POST IN CONCRETE
- () - RECORDED AS

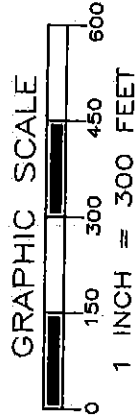

SURVEYOR'S SEAL

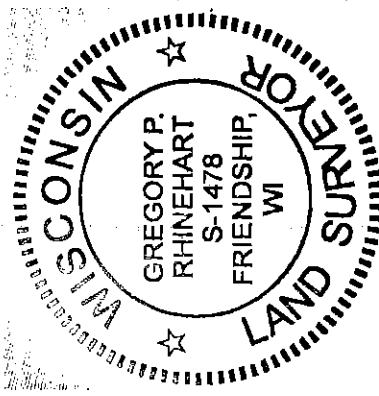

THE EAST LINE OF GOVT LOT 3 OF SECTION 5-16-7 WAS ASSIGNED A BEARING OF S01°53'51"E AS THE BASIS OF BEARINGS ON THIS MAP.

SURVEYOR'S NOTE:

THE COPY OF ROCK CEMETERY FILED IN THE ADAMS COUNTY SURVEYOR'S OFFICE SHOWS DIMENSIONS OF 54 RODS (891 FEET) BY 15.5 RODS (255.75 FEET). ADAMS COUNTY DOCUMENT NO. 514559 SHOWS DIMENSIONS OF 52 RODS (858 FEET) BY 15.5 RODS (255.75 FEET). THE EXISTING CEMETERY FENCE REMNANTS VERY CLOSELY MATCH THE DIMENSIONS IN ADAMS COUNTY DOCUMENT NO. 514559. IT IS MY OPINION THAT THE CEMETERY FENCE IS BASED UPON THE CEMETERY SURVEY BY M.C. SMITH IN 1926 AND THAT THE 54 ROD DIMENSION IS IN ERROR.

Gregory P. Rhinehart
 MSA PROFESSIONAL SERVICES
 GREGORY P. RHINEHART, PROFESSIONAL LAND SURVEYOR, S-1478
 DATE 5/10/2016

NOTE: IF THE SURVEYOR'S SEAL AT LEFT IS NOT RED IN COLOR, THE SURVEY IS A COPY AND SHOULD BE ASSUMED TO CONTAIN UNAUTHORIZED ALTERATIONS. THE CERTIFICATION CONTAINED ON THIS DOCUMENT SHALL NOT APPLY TO COPIES.

POS05160703002