

PLAT OF SURVEY

LOTS 5 & 6 BLOCK 4 RAILWAY ADDITION TO GRAND MARSH,
BEING PART OF THE NW¹/₄NE¹/₄ OF SECTION 7, T.16N., R.7E.,
TOWN OF NEW CHESTER, ADAMS COUNTY, WISCONSIN.

Michael A. Moe
Michael A. Moe RLS #2066
April 17, 2003
Drafted by MD Verstegen

SURVEYOR'S CERTIFICATE:
I, Michael A. Moe, Wisconsin Registered Land Surveyor, hereby certify:
That under the direction of Bob Ellefson, Oxford, WI I have surveyed and mapped the lands as described above. Subject to all right-of-ways, easements and restrictions of record.
That I have performed said survey according to the official records and in full compliance with Chapter A-E7 of the Wisconsin Administrative Code in surveying and mapping the same to the best of my knowledge and belief. That such is a correct representation of all exterior boundaries of the land surveyed.

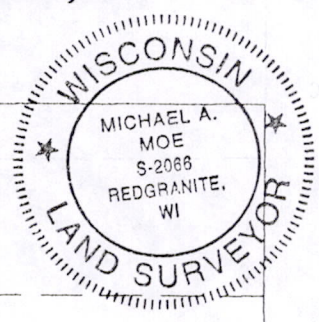
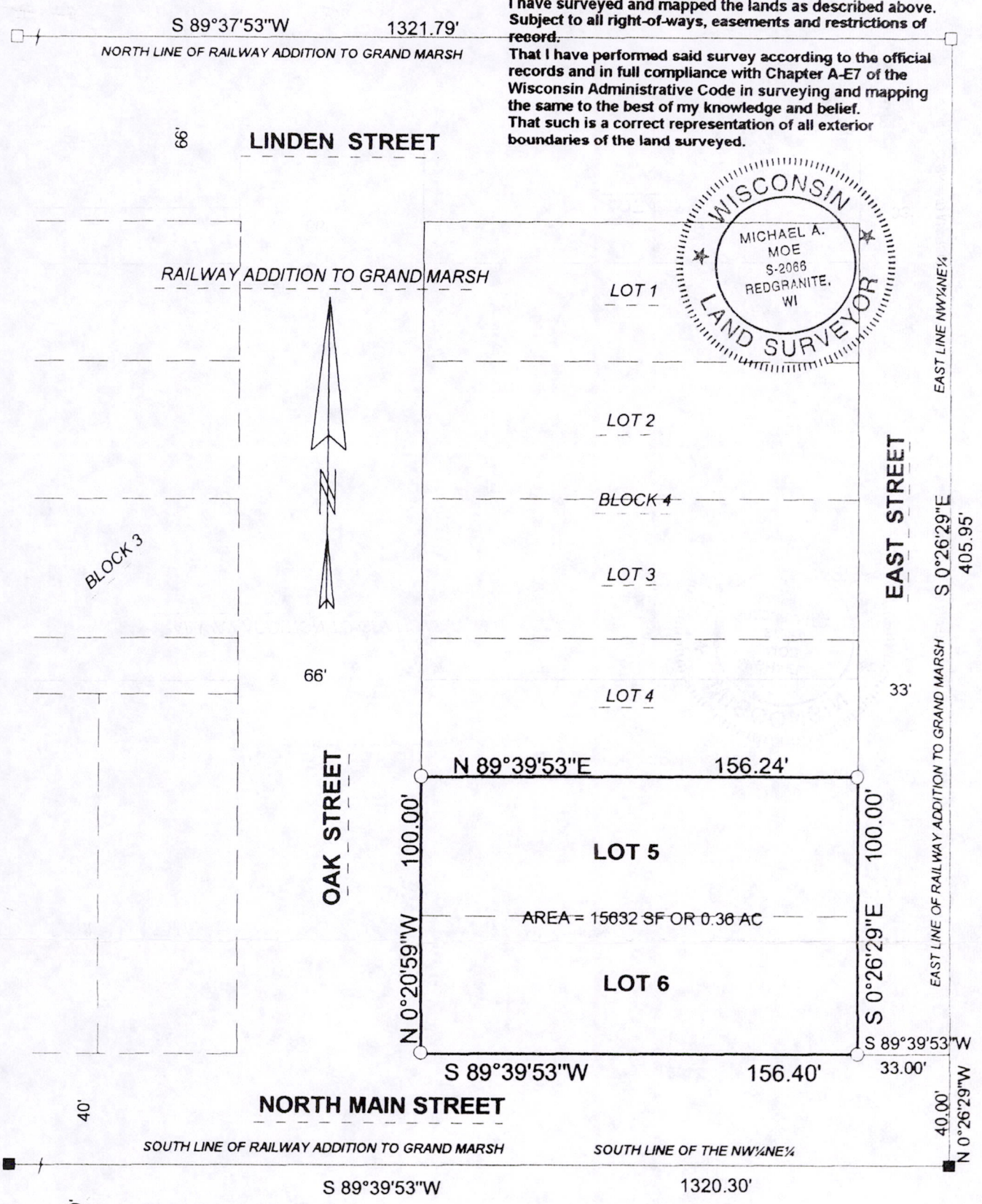

- LEGEND**
- EXISTING STONE
 - EXISTING RR SPIKE
 - SET 3/4" X 18" REBAR WEIGHING 1.50 LBS/LIN FT.

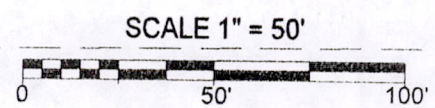

MOE LAND SURVEYING, INC.
MICHAEL A. MOE
REDGRANITE, WISCONSIN 54970
JOB # 03090

Pos 071607 11003