

FIELD BOOK #	FILE	DRAWN BY	GPR	PROJECT #	R15120000
PAGES #	FILE	CHECKED BY	ES	SHEET #	2 OF 2



CLIENT:  
 PHILIP AND ROBERTA HAMS  
 2544 6TH AVE.  
 GRAND MARSH, WI 53936

**PLAT OF SURVEY**

ADAMS COUNTY CERTIFIED SURVEY MAP NO 60  
 PART OF THE SOUTHEAST QUARTER OF THE NORTHEAST QUARTER  
 SECTION 7, TOWNSHIP 16 NORTH, RANGE 7 EAST, TOWN OF NEW CHESTER,  
 ADAMS COUNTY, WISCONSIN.

*SKENE*

CSM 60 HAS NO BEARINGS OR ANGLES SHOWN  
 SO ONLY PREVIOUSLY RECORDED DISTANCES ARE  
 SHOWN IN PARENTHESIS.

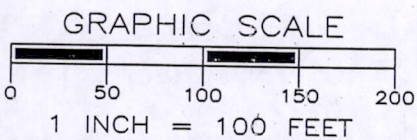
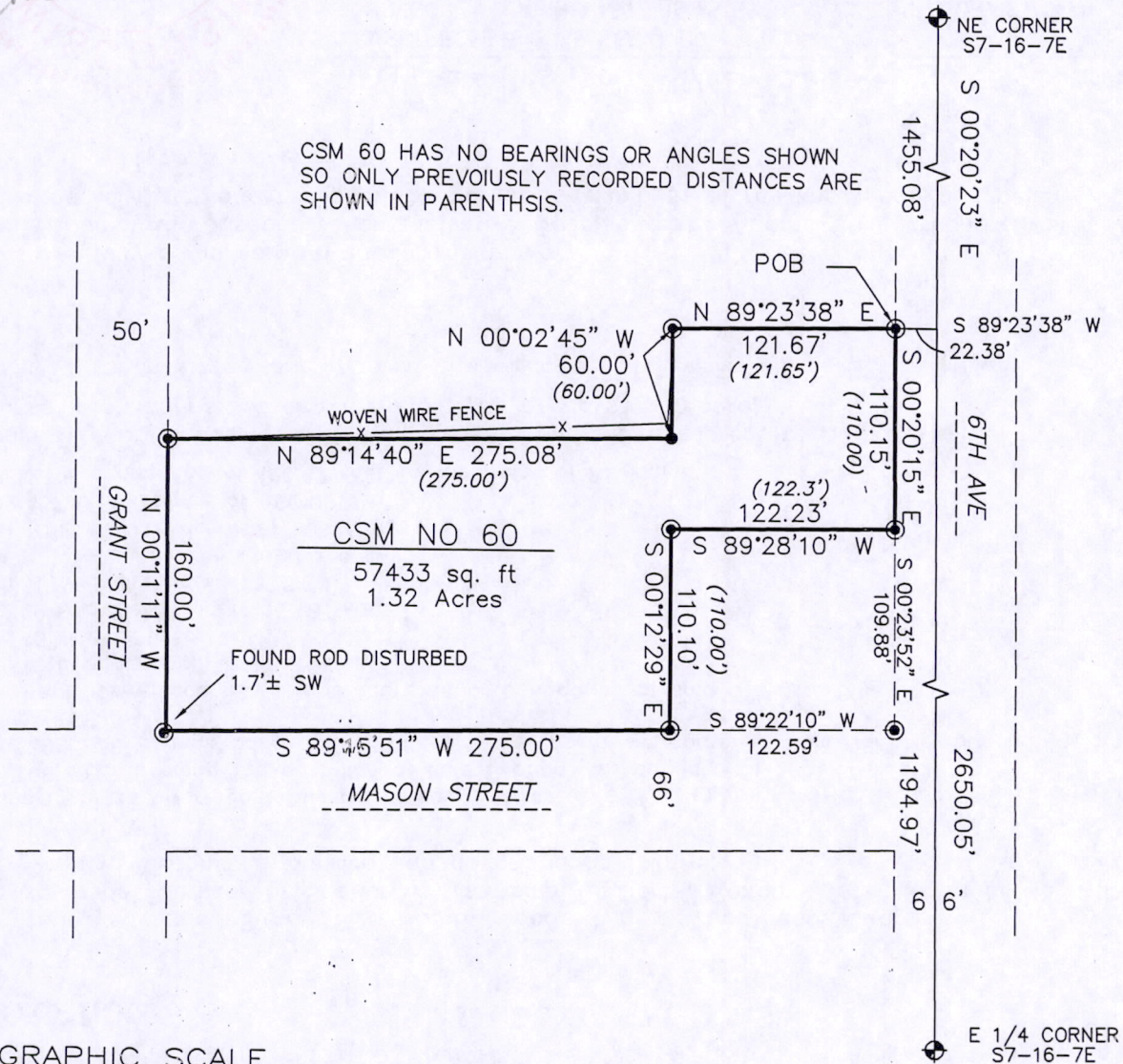

**LEGEND**

- ⊕ - HARRISON MONUMENT, FD.
- ⊙ - 3/4" IRON ROD, FOUND
- - 3/4" X 18" IRON ROD, 1.5 #/FT., PLACED

THE EAST LINE OF THE NE 1/4 OF SECTION 7-16-7  
 WAS ASSIGNED A BEARING OF S00°20'23"E AS THE  
 BASIS OF BEARINGS ON THIS MAP.



*Gregory P. Rhinehart* 7/10/2013  
 MSA PROFESSIONAL SERVICES  
 GREGORY P. RHINEHART, REGISTERED LAND SURVEYOR, S-1478  
 DATE

NOTE: IF THE SURVEYOR'S SEAL AT LEFT IS NOT RED IN COLOR, THE SURVEY IS A COPY AND SHOULD BE ASSUMED TO CONTAIN UNAUTHORIZED ALTERATIONS. THE CERTIFICATION CONTAINED ON THIS DOCUMENT SHALL NOT APPLY TO COPIES.

*Pos07160711004*