

FIELD BOOK # 143 DRAWN BY GPR PROJECT # R04597000
 PAGES # 51 CHECKED BY CJR SHEET # 1 OF 1



CLIENT:
 POLLEX LAW OFFICE
 PO BOX 255
 FRIENDSHIP, WI 53934

PLAT OF SURVEY

LOT 11-12 AND PART OF VACATED GRANT STREET
 ADAMS COUNTY CERTIFIED SURVEY MAP NO 209; NE1/4
 SECTION 7, TOWNSHIP 16 NORTH, RANGE 7 EAST, TOWN OF NEW CHESTER,
 ADAMS COUNTY, WISCONSIN.

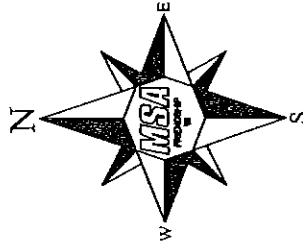

LEGEND

- - 1" IRON ROD, FOUND
- - 3/4" X 18" IRON ROD,
1.5 #/FT., PLACED

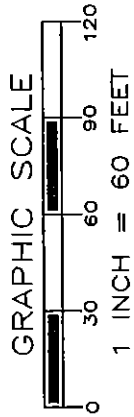
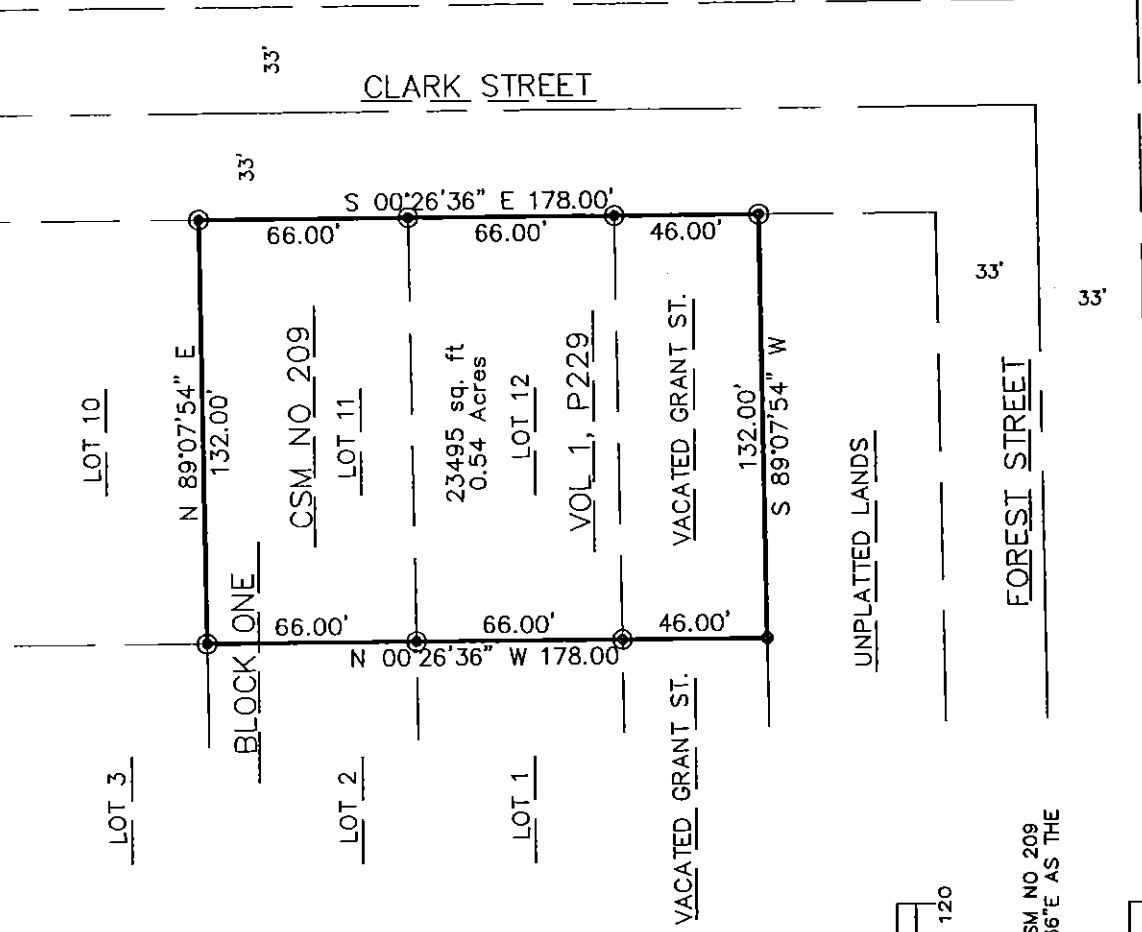

THE EAST LINE OF ADAMS COUNTY CSM NO 209
 WAS ASSIGNED A BEARING OF S0°26'36"E AS THE
 BASIS OF BEARINGS ON THIS MAP.

SURVEYOR'S SEAL

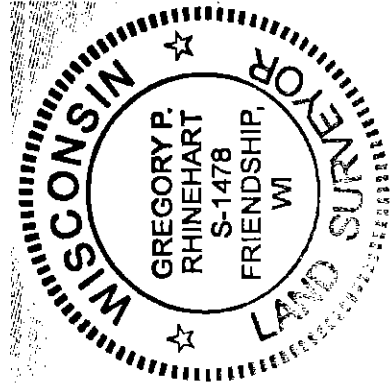

Gregory P. Rhinehart
 MSA PROFESSIONAL SERVICES
 GREGORY P. RHINEHART, REGISTERED LAND SURVEYOR, S-1478
 DATE 6/14/2011

NOTE: IF THE SURVEYOR'S SEAL AT LEFT IS NOT RED IN COLOR, THE SURVEY
 IS A COPY AND SHOULD BE ASSUMED TO CONTAIN UNAUTHORIZED ALTERATIONS.
 THE CERTIFICATION CONTAINED ON THIS DOCUMENT SHALL NOT APPLY TO COPIES.

Pos07160711006