

PLAT OF SURVEY

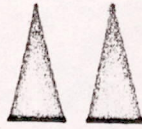

MID-STATE ASSOCIATES, INC.

1111 8 TH ST.

BARABOO, WISCONSIN

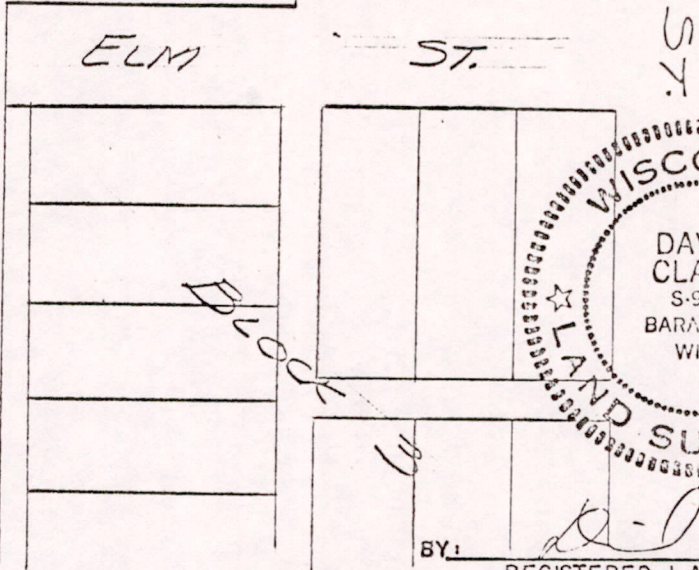
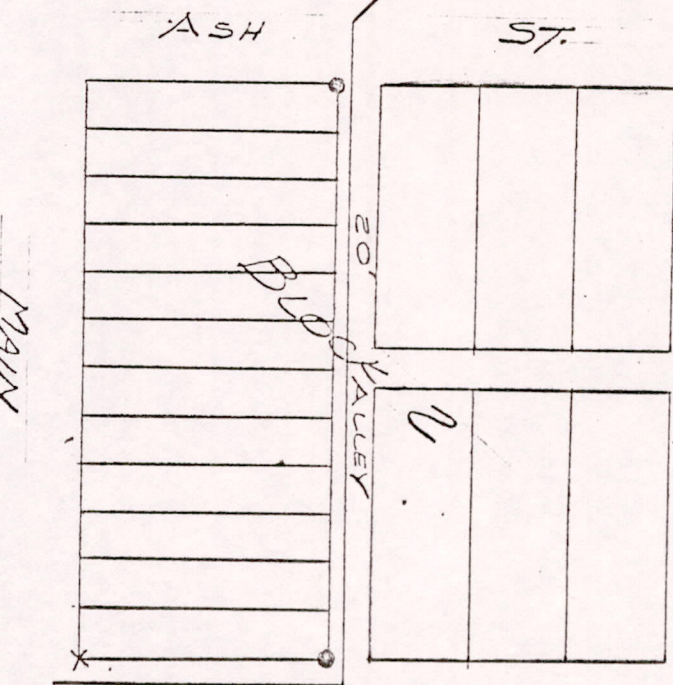
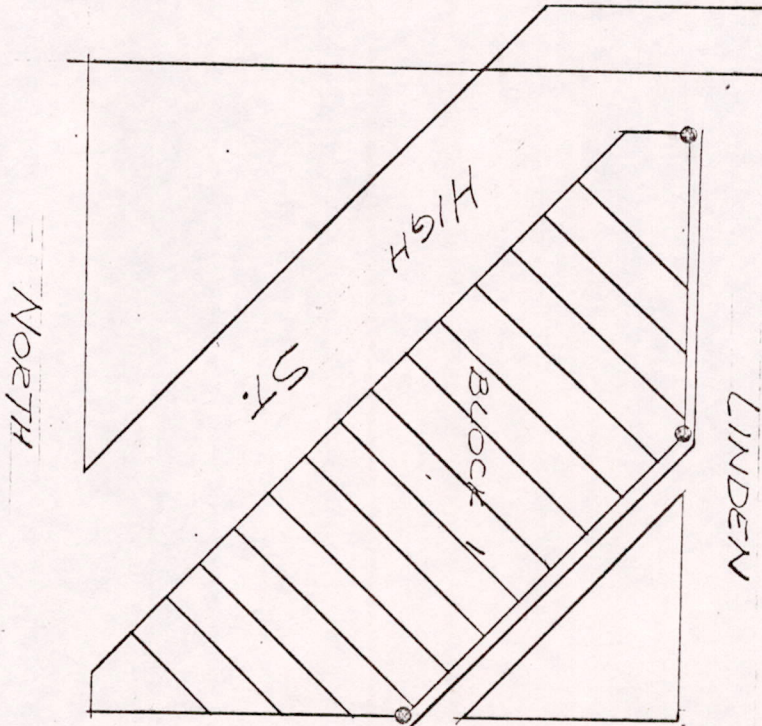

LEGEND
 O = 3/4" x 24" IRON ROD
 X = PAINT MARK
 FB. 440, PG. 4

LOCATION OF BLOCK
 CORNERS IN BLOCKS 1 & 2
 RAILWAY ADDITION, VILLAGE
 OF GRAND MARSHY ADAMS CO, WISC.

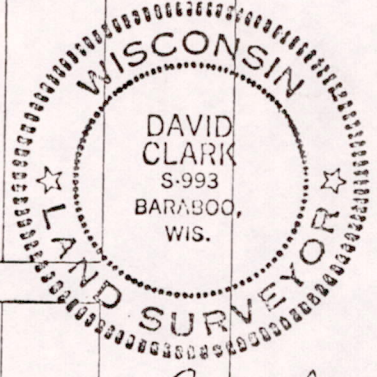

BY: *[Signature]*
 REGISTERED LAND SURVEYOR

JAN. 22, 1973

I hereby certify that I have surveyed the property shown on this plat and that this plat is a correct representation of said survey to the best of my knowledge and belief.

SCALE: 1" = 100'

PROJECT NO.: 5174

Subd

POS07160731001