

DAVID R. CHENEY
 PROFESSIONAL SURVEYOR
 Madison 5, Wisconsin

SURVEY PLAT

Name HENRY CLARK SESW
 Address 316 S. WATT'S STREET, ADAMS, WISCONSIN.
 Description LOTS 14 & 15, BLOCK 8, WATT'S SUBDIVISION, CITY OF ADAMS,
ADAMS COUNTY, WISCONSIN.

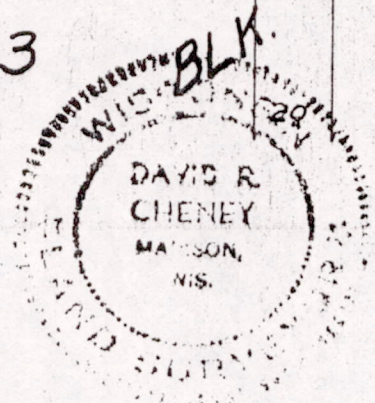
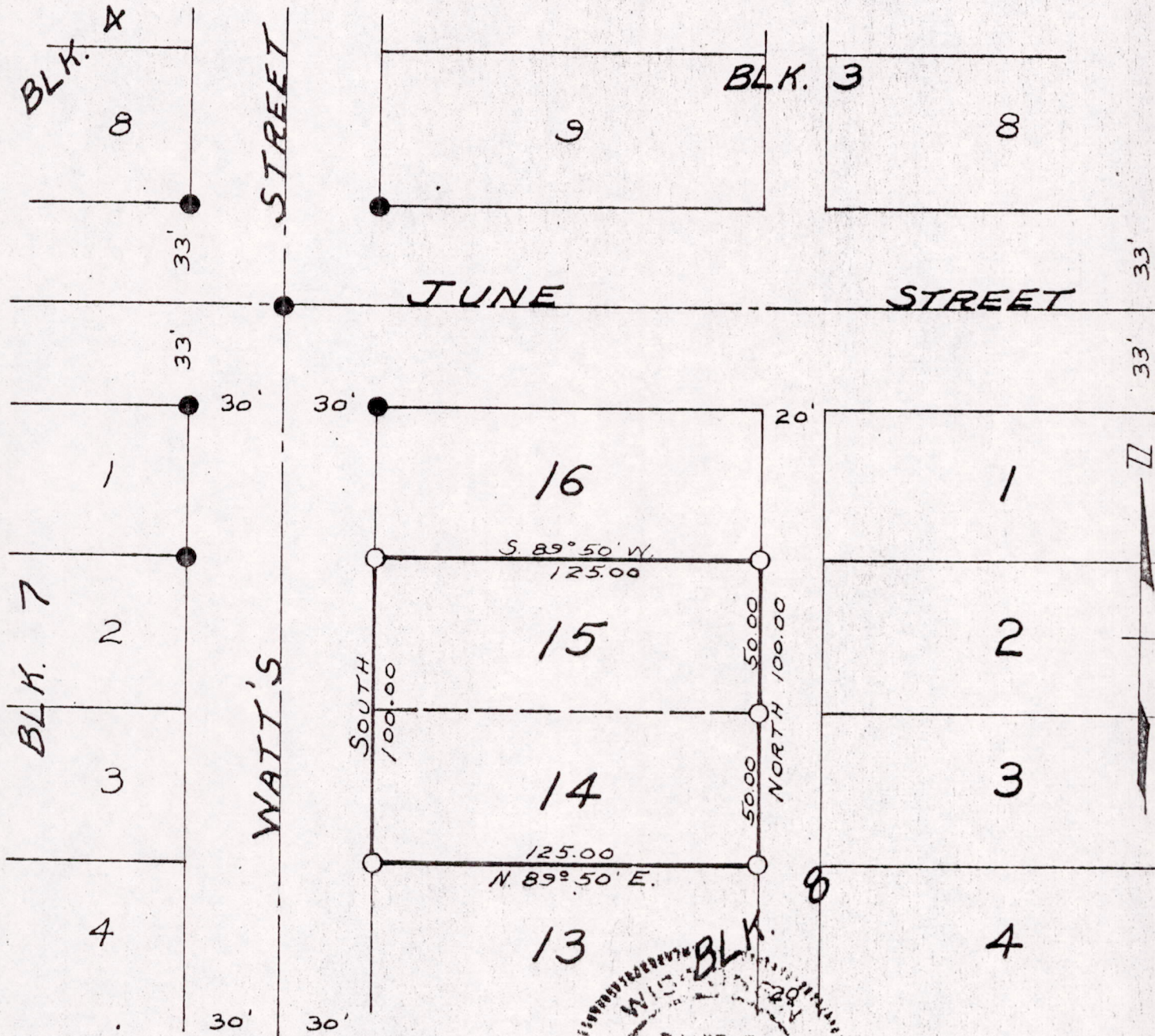

SCALE OF MAP - 1 INCH = 50 FEET

State of Wisconsin }
 County of Dane } ss.

● IRON STAKES FOUND
 ○ IRON STAKES DROPPED

I, David R. Cheney, registered Wisconsin Land Surveyor, do hereby certify that on JUNE 20 1924, I surveyed the above described and mapped property according to the official records and that the accompanying map is a correctly dimensioned representation to scale of the boundaries, that all buildings and improvements lie wholly within the boundary lines, and that no encroachments by adjoining owners appear from said survey.

Detailed by DLR
 Traced by _____
 Field Book — Page —

POS08160731007

David R. Cheney

Order No. 6812

Map No. _____