

PLAT OF SURVEY

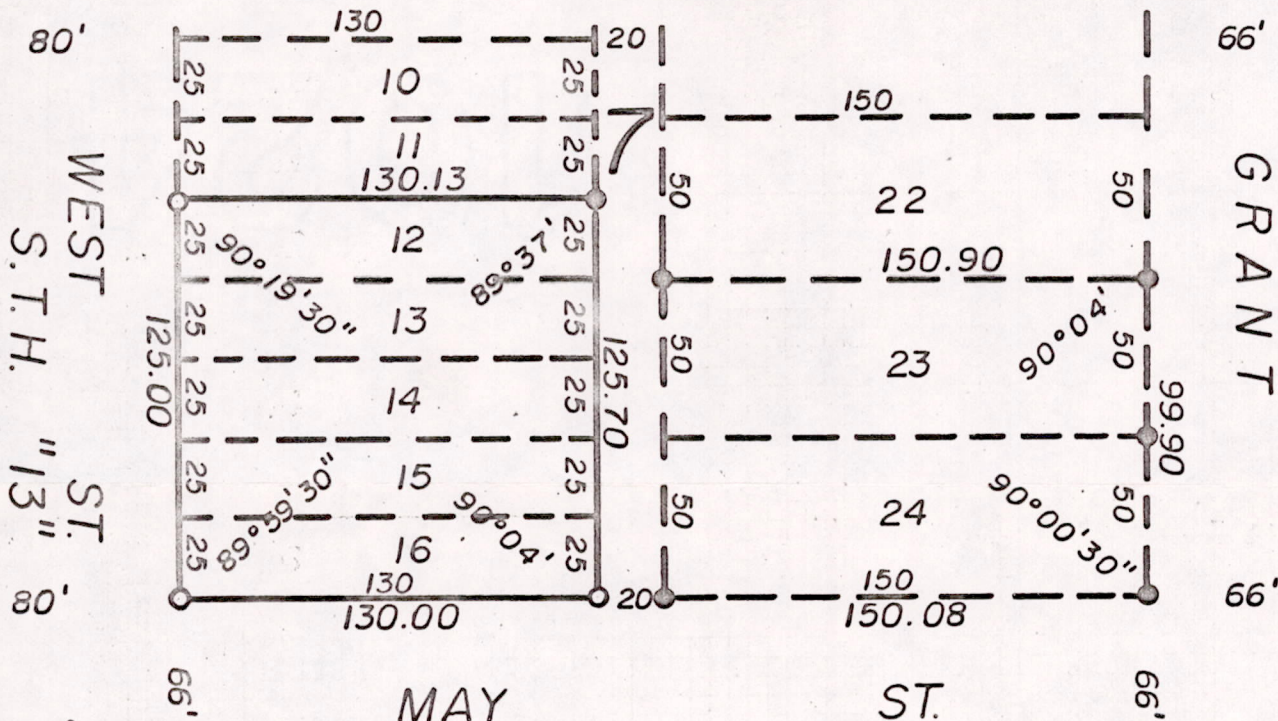

LEGEND

- --- IRON PIPE FOUND IN PLACE
- --- 1 1/4" x 24" IRON PIPE SET

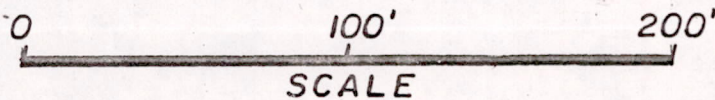

I, James J. Carroll, Registered Land Surveyor S-606, of Mauston, Wisconsin, hereby certify: That in compliance with the provisions of Chapter A-E 5 of the Administrative Code of the State of Wisconsin, and under the direction of JERMOO'S, INC., owner of said land, I did survey, stake and map Lots 12, 13, 14, 15, & 16 of Block 7 of Railway Addition to Friendship, Adams County, Wisconsin. That said survey and map as shown on the face of this map is true and correct to the best of my knowledge and belief.

James J. Carroll
 REGISTERED LAND SURVEYOR S-606
 August 23, 1977

Pos08160731011