

PROJECT NO. 331343

M.S.A. FILE NO. _____

CLIENT: Neal Helm

STREET: 2355 S. 81st.

CITY: West Allis, Wisconsin 53219

SHEET 1 OF 1
SIDE 1 OF 1

MID-STATE ASSOCIATES INC. FRIENDSHIP, WISCONSIN 53934

PLAT OF SURVEY

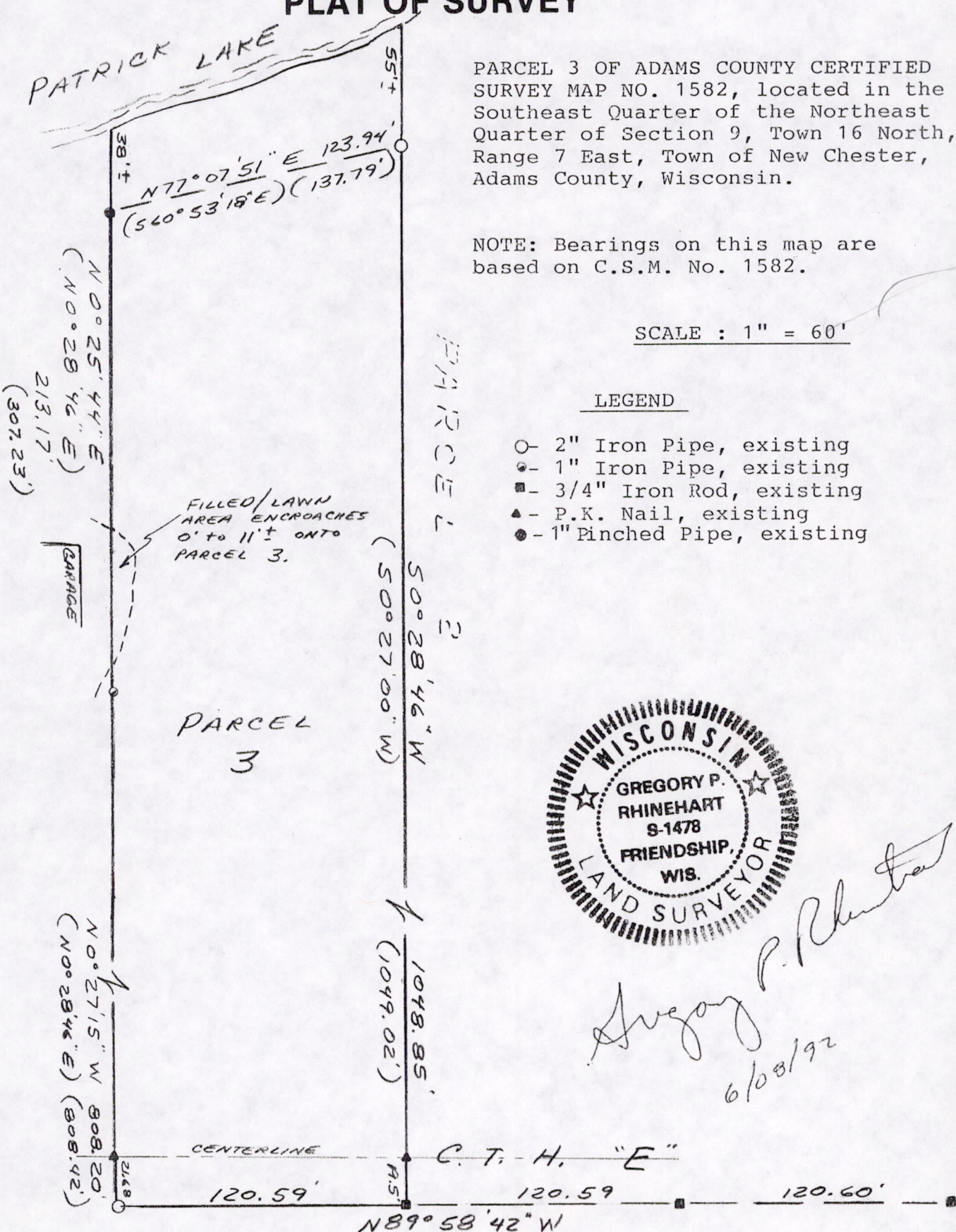

PARCEL 3 OF ADAMS COUNTY CERTIFIED SURVEY MAP NO. 1582, located in the Southeast Quarter of the Northeast Quarter of Section 9, Town 16 North, Range 7 East, Town of New Chester, Adams County, Wisconsin.

NOTE: Bearings on this map are based on C.S.M. No. 1582.

SCALE : 1" = 60'

LEGEND

- - 2" Iron Pipe, existing
- - 1" Iron Pipe, existing
- - 3/4" Iron Rod, existing
- ▲ - P.K. Nail, existing
- - 1" Pinched Pipe, existing



Gregory P. Rhinehart
6/08/92

I, GREGORY RHINEHART, Registered Land Surveyor, hereby certify that I have surveyed and mapped the property shown upon this plat and that the within plat is a true and correct representation of the exterior boundaries of the land surveyed, to the best of my knowledge and belief.

POS09160711003