

NAME: Julius King & Robert Goldsmith

ADDRESS: Rt. # 1 Grand Marsh, Wisconsin

DESCRIPTION: The SOUTH 460.00 feet of the WEST 852.30 feet of the SW $\frac{1}{4}$ of the NE $\frac{1}{4}$ Section 9, T16N, R7E, Town of New Chester, Adams County, Wisconsin.

Containing 9.0 Acres. Subject to Right-Of-Way easement.

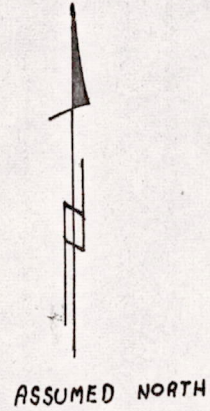

○ IRON PIPE SET

SCALE: 1" = 200'

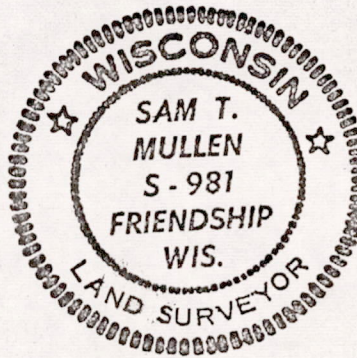
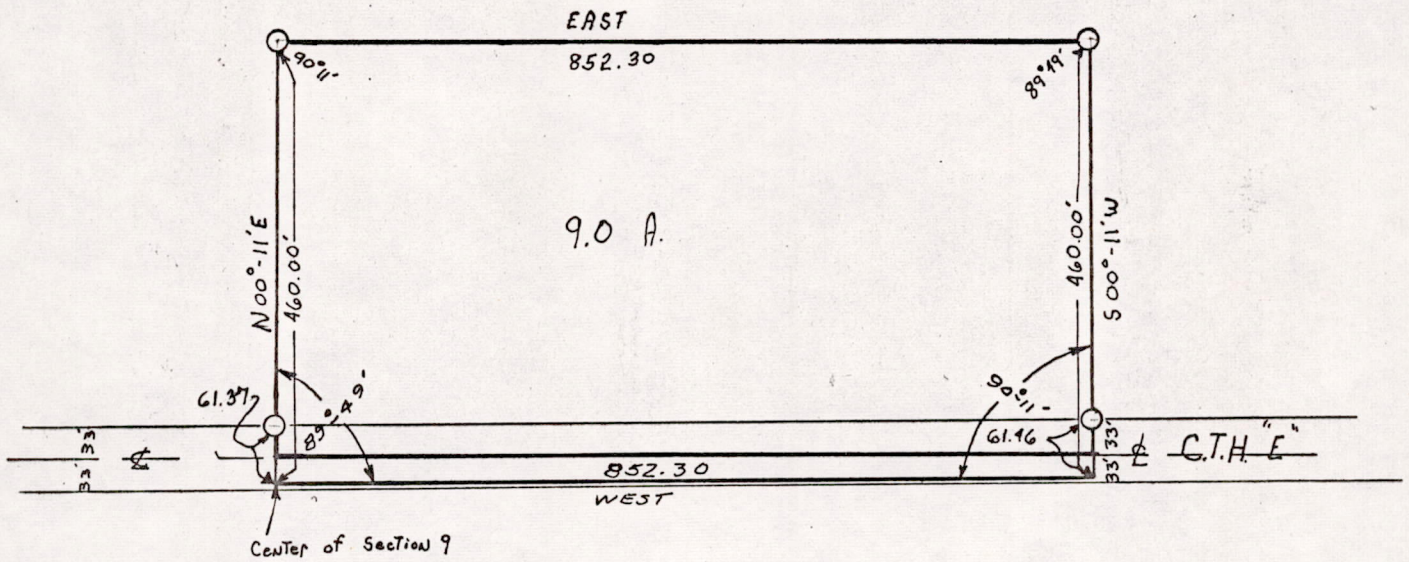

Sam T. Mullen
Sam T. Mullen R.L.S. No. S-981
June 19, 1971

POS09160711004