

LOCATION SURVEY

CERTIFIED SURVEY MAP NO. 361 DOCUMENT NO. 244834

LOCATED IN S.W. 1/4, OF N.E. 1/4 SEC. 9, T.16N., R.7E. TOWN OF NEW CHESTER, ADAMS COUNTY, WISCONSIN.

NOTE: C.S.M. # 326 COMES OFF THE 40 LINE AT RIGHT ANGLES, AS PER DESCRIPTION V.162 P.232
 C.S.M. # 361 COMES OFF THE 40 LINE PARALLEL TO THE 1/4 LINE AS PER DESCRIPTION V.162 P.233

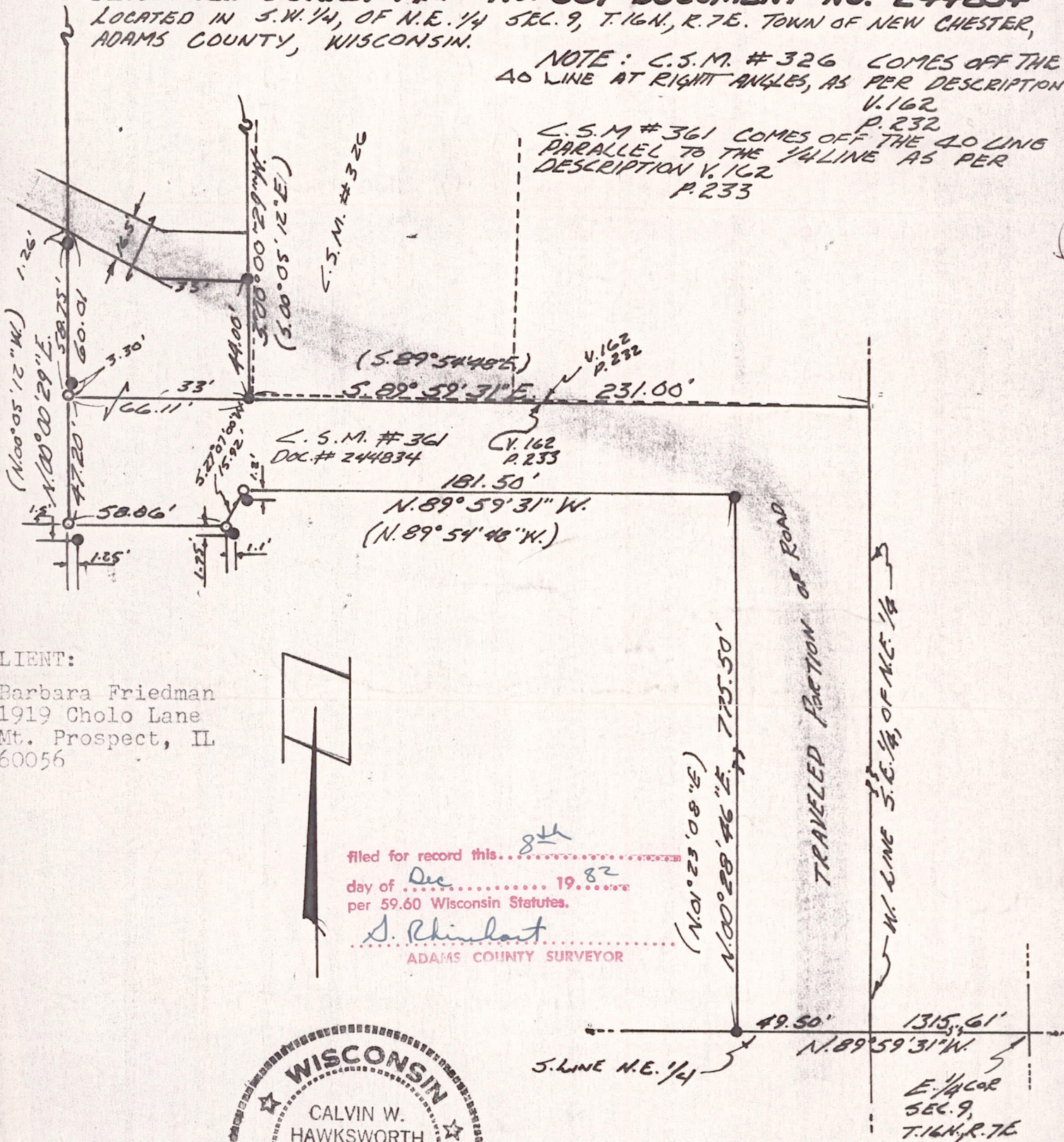

CLIENT:
 Barbara Friedman
 1919 Cholo Lane
 Mt. Prospect, IL
 60056



filed for record this 8th
 day of Dec 19 82
 per 59.60 Wisconsin Statutes.
S. Rhinhart
 ADAMS COUNTY SURVEYOR



- LEGEND**
- = Existing monuments
 - = 2" x 30" iron pipe set
 - = 1" x 30" iron pipe set
 - ⊙ = reference caps or R.R. spikes
 - ⊕ = Berntsen or Harrison monuments
 - x = fence
 -) = recorded as
 - = stone monument

SURVEYORS CERTIFICATE

I, hereby certify that I have surveyed the property as shown, according to official records and that the plat above drawn is an accurate and correct representation of said survey. October 21, 19 81

Calvin W. Hawksworth
 Wisconsin Registered Land Surveyor S-1290

R. K. SAYLER, INC.
 LAND SURVEYORS
 WINNECONNE, WI 54986

SCALE 1" = 50'
 PROJECT NO. S-001246
 FIELD BOOK 43 PAGE 637

S

POSC09160711065