

POS 09160711006

EXISTING DESCRIPTION IN ADAMS COUNTY WISCONSIN

A part of the south half ($S\frac{1}{2}$) of the Northeast Quarter ($NE\frac{1}{4}$) of section nine (9), Township Sixteen (16) North, Range Seven (7) East, in the Town of New Chester, Adams County Wisconsin, more particularly described as follows; to-wit: Commencing at a point on the South Line of said South Half ($S\frac{1}{2}$) of the northeast quarter of Sec. 9, T 16 N, R 7 E, that is 58 rods West of the Southeast corner of the said South Half ($S\frac{1}{2}$) of the Northeast Quarter and running thence west on said South Line of said South Half ($S\frac{1}{2}$) of the northeast quarter, 22 rods; thence North, parallel with the east line of said South Half ($S\frac{1}{2}$) of the Northeast Quarter, 80 rods; thence east, parallel with the South Line thereof, 22 rods; thence South, parallel with the east line line thereof, to the place of commencement, excepting reserving from the foregoing conveyed parcel of land, that part thereof heretofore sold and conveyed to one Henry Clark.

PLAT SHOWING ONLY THAT PART SOUTH OF PATRICK LAKE OF THE EXISTING DESCRIBED PARCEL.

PATRICK LAKE

*** NOTE:**

In plotting the description recorded in Vol. 187, Pg. 669, I assumed the first line of the traverse is west along the $\frac{1}{4}$ line, since the description says west at right angles without saying what it is right angles to. Second, the sixth line of the traverse says" thence at right angles 82 $\frac{1}{2}$ feet" without saying which direction. I assumed it must go easterly at right angles since westerly would put all of the land outside of the grantor's property.

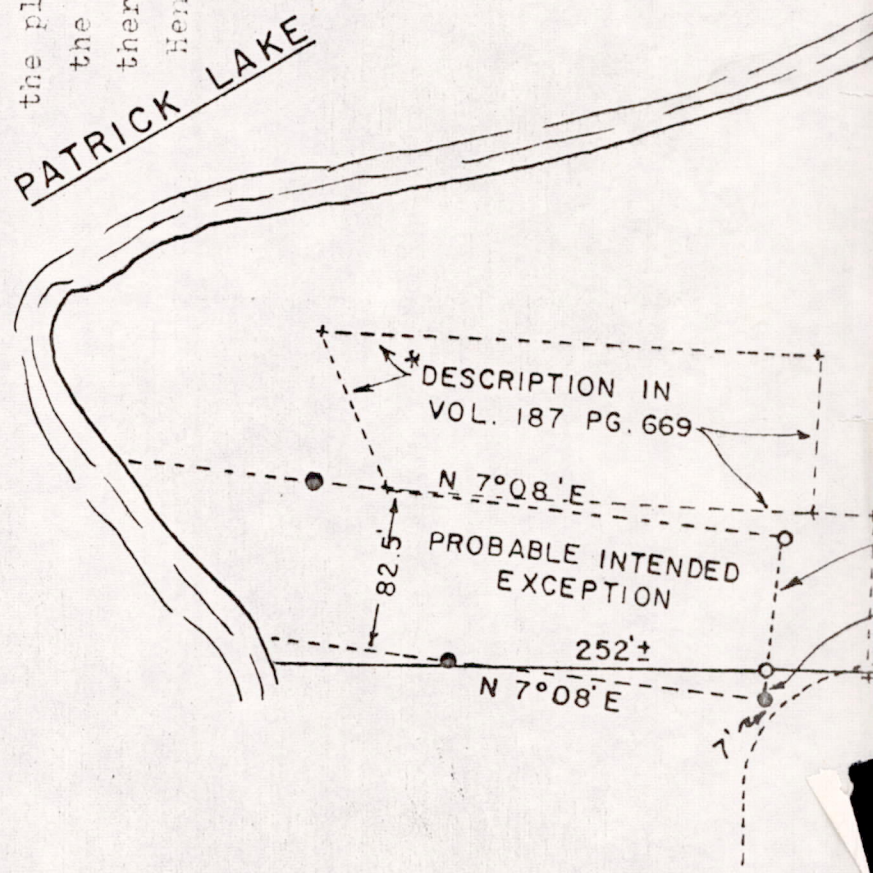

Pos 09160711006