

ROBERT J. SHARAPATA

I, R.K. SAYLER, REGISTERED LAND SURVEYOR, HEREBY CERTIFY:
 THAT I HAVE SURVEYED AND MAPPED THE PARCELS OF LAND LOCATED
 IN THE NE 1/4 OF THE NW 1/4 OF SEC. 9, T.16N., R.7E. IN THE TOWN
 OF NEW CHESTER, ADAMS COUNTY, WISCONSIN, DESCRIBED AS FOLLOWS:
 BEGINNING AT THE NE CORNER OF THE NW 1/4 OF SAID SEC. 9. FROM
 THAT POINT RUNNING S.0°04'26"W. ALONG SAID 1/4 SEC. LINE A DISTANCE
 OF 981.582 FT. TO AN IRON ROD, THENCE S.89°55'06"W. A DISTANCE
 OF 659.331 FT., THENCE N.0°06'25"E. A DISTANCE OF 983.165 FT.
 TO THE NORTH LINE OF SAID SEC. 9 AND THE CENTER LINE OF EAGLE
 AVE., THENCE S.89°58'38"E. ALONG SAID SEC. LINE AND CENTER LINE
 A DISTANCE OF 658.758 FT. TO THE SAID POINT OF BEGINNING.

BEING A PARCEL OF LAND OF 14.864 ACRES, MORE OR LESS.

THAT SUCH PLAT CORRECTLY REPRESENTS ALL EXTERIOR BOUNDARIES
 OF THE LAND SURVEYED.

THAT I HAVE FULLY COMPLIED WITH THE PROVISIONS OF S.236.34
 OF THE WISCONSIN STATUTES IN SURVEYING AND MAPPING THE SAME.

Dated this 10th day of Sept., 1973

Scale: 1 in.=200 ft.

Surveyed: September 5, 1973

R.K. Sayler
 Surveyor S-417

○ 1"x30" iron pipe weighing 1.13 lbs/lineal ft.

● Existing 3/4" iron rods

● Existing iron pipe

BI Boring test sites

PI Percolation test sites

BEARINGS ARE REFERENCED TO THE 1/4 SEC. LINE,
 ASSUMED BEARING S.0°04'26"W.

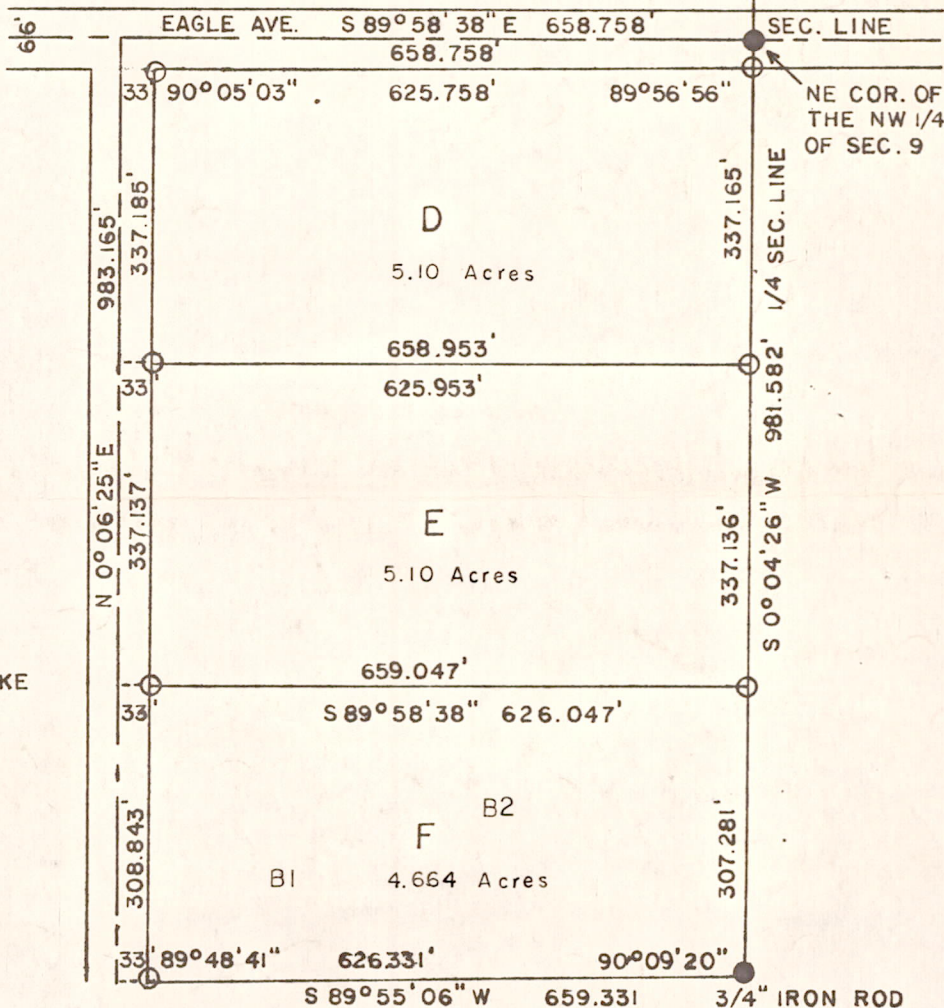
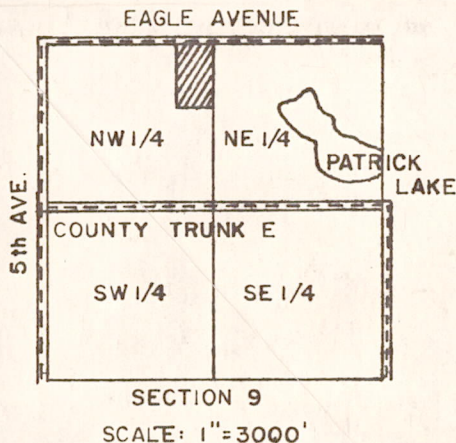
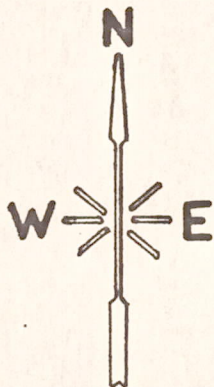

Pos 09160721001

ROBERT J. SHARAPATA

I, R.K. SAYLER, REGISTERED LAND SURVEYOR, HEREBY CERTIFY:
THAT I HAVE SURVEYED AND MAPPED THE PARCELS OF LAND
LOCATED IN THE NE $\frac{1}{4}$ OF SEC. 9, T.16N., R.7E. IN THE TOWN OF
NEW CHESTER, ADAMS COUNTY, WISCONSIN, DESCRIBED AS FOLLOWS:-

PARCEL A

BEGINNING AT AN IRON PIPE ON THE $\frac{1}{4}$ SEC. LINE LOCATED
1315.38 FT. S.89 $^{\circ}$ 54'48"W. AND 664.00 FT. N.0 $^{\circ}$ 04'26"E. OF THE
S.E. CORNER OF THE SW $\frac{1}{4}$ OF THE NE $\frac{1}{4}$ OF SAID SEC. 9. FROM THAT
POINT RUNNING N.89 $^{\circ}$ 53'26"E. A DISTANCE OF 33.00 FT. TO AN
IRON PIPE, THENCE N.0 $^{\circ}$ 04'26"E. A DISTANCE OF 244.89 FT. TO
AN IRON PIPE, THENCE N.89 $^{\circ}$ 53'26"E. A DISTANCE OF 488.80 FT.
TO AN IRON PIPE, THENCE N.4 $^{\circ}$ 25'06"E. A DISTANCE OF 83.35 FT.
TO AN IRON PIPE, THENCE N.0 $^{\circ}$ 05'12"W. A DISTANCE OF 323.065
FT. TO AN IRON PIPE, THENCE S.89 $^{\circ}$ 57'42"W. A DISTANCE OF
527.588 FT. TO AN IRON PIPE, THENCE S.0 $^{\circ}$ 04'26"W. A DISTANCE
OF 651.65 FT. TO THE SAID POINT OF BEGINNING.

BEING A PARCEL OF LAND OF 5.12 ACRES, MORE OR LESS.

PARCEL B

BEGINNING AT AN IRON PIPE ON THE N-S $\frac{1}{4}$ SEC. LINE LOCATED
1315.38 FT. S.89 $^{\circ}$ 54'48"W. AND 460.00 FT. N.0 $^{\circ}$ 04'26"E. OF THE
SE CORNER OF THE SW $\frac{1}{4}$ OF THE NE $\frac{1}{4}$ OF SAID SEC. 9. FROM THAT
POINT RUNNING N.89 $^{\circ}$ 53'26"E. A DISTANCE OF 511.22 FT. TO AN
IRON PIPE, THENCE N.0 $^{\circ}$ 04'26"E. A DISTANCE OF 304.65 FT. TO AN
IRON PIPE, THENCE N.4 $^{\circ}$ 25'06"E. A DISTANCE OF 144.69 FT. TO AN
IRON PIPE, THENCE S.89 $^{\circ}$ 53'26"W. A DISTANCE OF 488.80 FT. TO
AN IRON PIPE, THENCE S.0 $^{\circ}$ 04'26"W. A DISTANCE OF 244.89 FT. TO
AN IRON PIPE, THENCE S.89 $^{\circ}$ 53'26"W. A DISTANCE OF 33.00 FT. TO
AN IRON PIPE, THENCE S.0 $^{\circ}$ 04'26"W. A DISTANCE OF 204.00 FT.
TO THE SAID POINT OF BEGINNING.

BEING A PARCEL OF LAND OF 5.10 ACRES, MORE OR LESS.

PARCEL C

BEGINNING AT A POINT ON THE E-W $\frac{1}{4}$ SEC. LINE LOCATED
49.50 FT. S.89 $^{\circ}$ 54'48"W. OF THE SE CORNER OF THE SW $\frac{1}{4}$ OF THE
NE $\frac{1}{4}$ OF SAID SEC. 9. FROM THAT POINT RUNNING N.0 $^{\circ}$ 23'08"E. A
DISTANCE OF 775.50 FT. TO AN IRON PIPE, THENCE S.89 $^{\circ}$ 54'48"W.
A DISTANCE OF 181.50 FT. TO AN IRON PIPE, THENCE S.27 $^{\circ}$ 01'19"W.
A DISTANCE OF 15.921 FT. TO AN IRON PIPE, THENCE S.0 $^{\circ}$ 04'26"W.
A DISTANCE OF 304.65 FT. TO AN IRON PIPE, THENCE S.89 $^{\circ}$ 53'26"W.
A DISTANCE OF 230.85 FT. TO AN IRON PIPE, THENCE S.0 $^{\circ}$ 04'26"W.
A DISTANCE OF 460.34 FT. TO THE E-W $\frac{1}{4}$ SEC. LINE, THENCE
N.89 $^{\circ}$ 54'48"E. ALONG SAID $\frac{1}{4}$ SEC. LINE A DISTANCE OF 413.58 FT.
TO THE SAID POINT OF BEGINNING.

BEING A PARCEL OF LAND OF 5.734 ACRES, MORE OR LESS.

THAT SUCH PLAT CORRECTLY REPRESENTS ALL EXTERIOR
BOUNDARIES OF THE LAND SURVEYED.

THAT I HAVE FULLY COMPLIED WITH THE PROVISIONS OF
S 236.34 OF THE WISCONSIN STATUTES IN SURVEYING AND MAPPING
THE SAME.

Dated this 9th day of October, 1973.

R. K. Saylor
Surveyor S-417

Sheet 2 of 2 sheets

POS09160721001

