

PLAT OF SURVEY

PART OF THE NORTH RIGHT OF WAY LINE OF COUNTY TRUNK HIGHWAY (CTH) E LOCATED IN THE SOUTHEAST 1/4 OF THE NORTHWEST 1/4 OF SECTION 9, TOWNSHIP 16 NORTH, RANGE 7 EAST, TOWN OF NEW CHESTER, ADAMS COUNTY, WISCONSIN.

NW COR. OF LOT 5 CSM 390

N1/4 COR. SEC 9 T16N, R7E HARRISON MON. FOUND

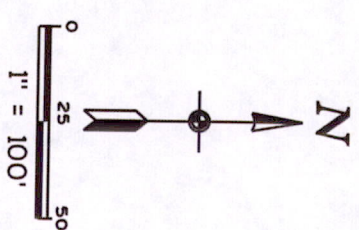

NORTH IS REFERENCED TO THE EAST-WEST QUARTER LINE OF SECTION 9, TOWNSHIP 16 NORTH, RANGE 7 EAST, TOWN OF NEW CHESTER, ADAMS COUNTY, WISCONSIN, WHICH BEARS N89°43'37"E

LEGEND

- () RECORDED
- x- FENCELINE
- FOUND .75" IRON PIPE
- BLDG BUILDING
- ◎ FOUND 1" IRON PIPE WITH WISDOT R/W CAP
- FOUND COUNTY MONUMENT
- FOUND 3/4" REBAR (UNLESS NOTED)
- SET 1" x 24" IRON PIPE WEIGHING 113 LBS/LF
- POT POINT OF TERMINATION
- POB POINT OF BEGINNING

WEST COR. SEC 9 T16N, R7E HARRISON MON. FOUND

EAST COR. SEC 9 T16N, R7E SURVEY MARKER NAIL FOUND

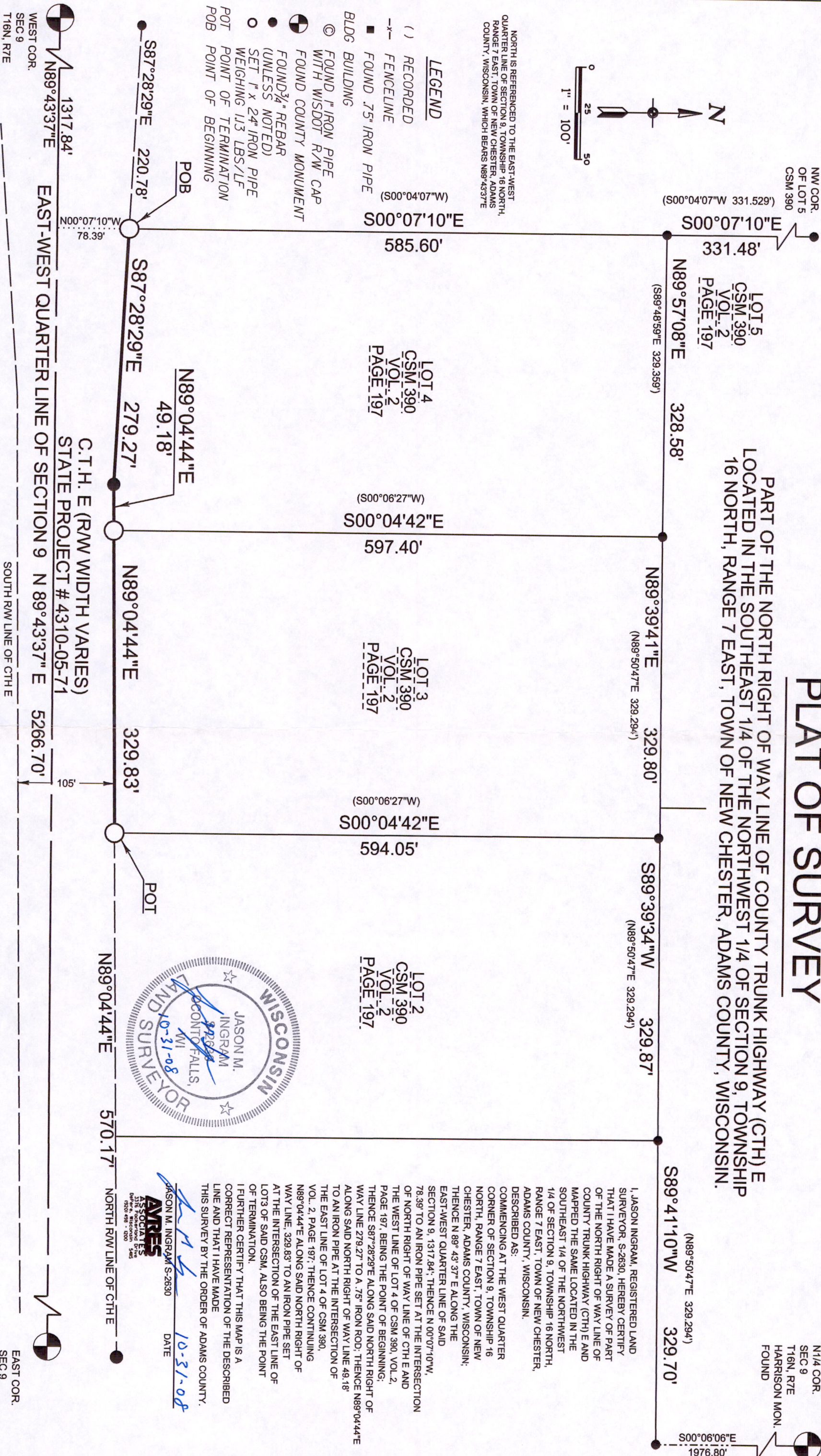

I, JASON INGRAM, REGISTERED LAND SURVEYOR, S-2630, HEREBY CERTIFY THAT I HAVE MADE A SURVEY OF PART OF THE NORTH RIGHT OF WAY LINE OF COUNTY TRUNK HIGHWAY (CTH) E AND MAPPED THE SAME LOCATED IN THE SOUTHEAST 1/4 OF THE NORTHWEST 1/4 OF SECTION 9, TOWNSHIP 16 NORTH, RANGE 7 EAST, TOWN OF NEW CHESTER, ADAMS COUNTY, WISCONSIN. DESCRIBED AS: COMMENCING AT THE WEST QUARTER CORNER OF SECTION 9, TOWNSHIP 16 NORTH, RANGE 7 EAST, TOWN OF NEW CHESTER, ADAMS COUNTY, WISCONSIN; THENCE N 89° 43' 37" E ALONG THE EAST-WEST QUARTER LINE OF SAID SECTION 9, 1317.84'; THENCE N 00°07'10"W, 78.39' TO AN IRON PIPE SET AT THE INTERSECTION OF NORTH RIGHT OF WAY LINE OF CTH E AND THE WEST LINE OF LOT 4 OF CSM 390, VOL. 2, PAGE 197, BEING THE POINT OF BEGINNING; THENCE S87°28'29"E ALONG SAID NORTH RIGHT OF WAY LINE 279.27' TO A .75" IRON ROD; THENCE N89°04'44"E ALONG SAID NORTH RIGHT OF WAY LINE 49.18' TO AN IRON PIPE AT THE INTERSECTION OF THE EAST LINE OF LOT 4 OF CSM 390, VOL. 2, PAGE 197. THENCE CONTINUING N89°04'44"E ALONG SAID NORTH RIGHT OF WAY LINE, 329.83' TO AN IRON PIPE SET AT THE INTERSECTION OF THE EAST LINE OF LOT 3 OF SAID CSM, ALSO BEING THE POINT OF TERMINATION. I FURTHER CERTIFY THAT THIS MAP IS A CORRECT REPRESENTATION OF THE DESCRIBED LINE AND THAT I HAVE MADE THIS SURVEY BY THE ORDER OF ADAMS COUNTY.

JASON M. INGRAM S-2630
 DATE 10-31-08
AVRES ASSOCIATES
 2116 Rockwood Drive
 Manitowish Waters, WI 54981
 (920) 498-0200

Positive 1607210000