

ADAMS

COUNTY CERTIFIED SURVEY MAP #

OF THE WEST 481.96 FEET OF THE NORTH LINE OF THE SW 1/4 OF THE SW 1/4 IN SECTION 9, T16N, R7E, IN THE TOWN OF NEW CHESTER, ADAMS COUNTY, WIS.

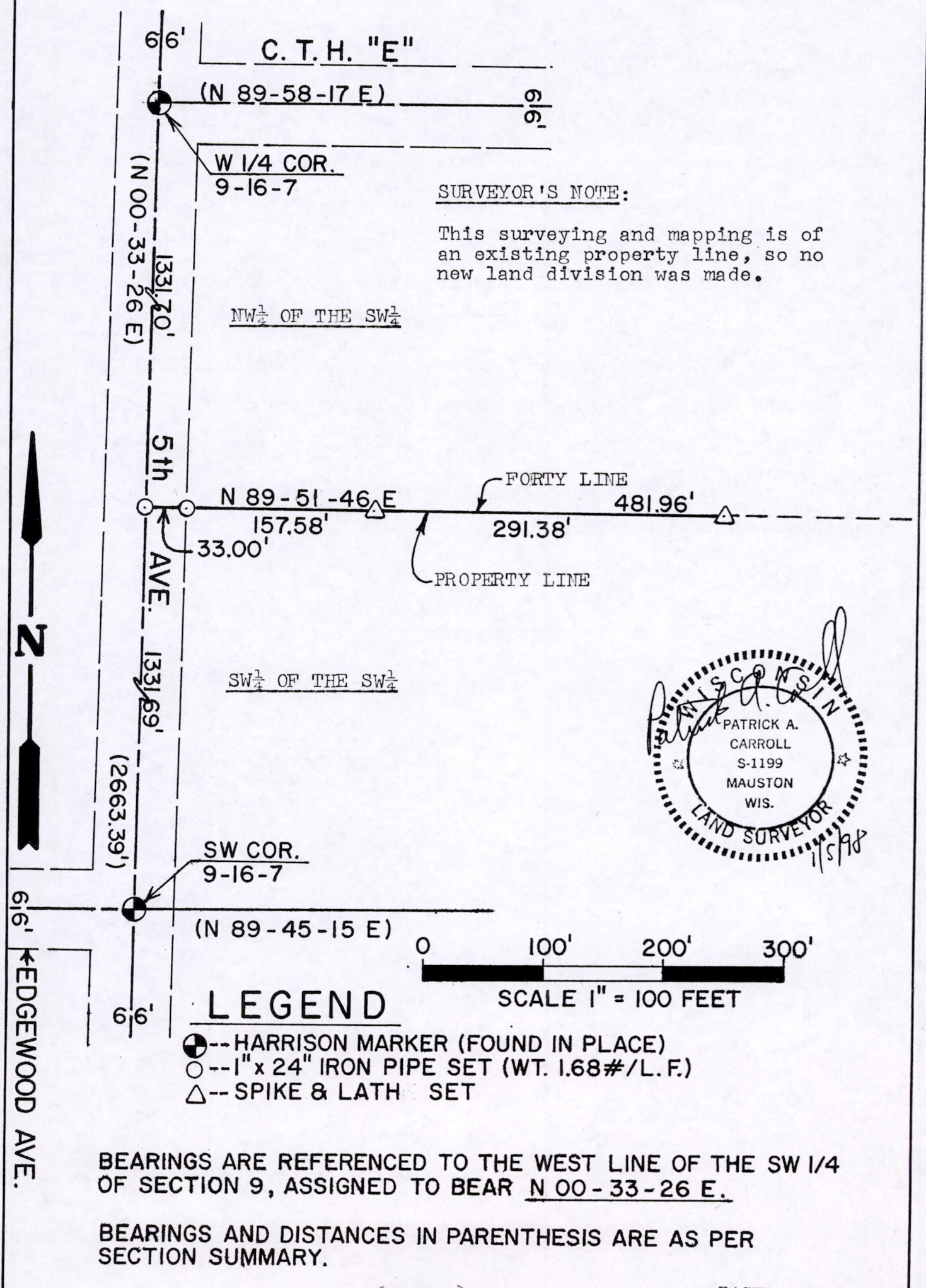

(OVER)

PO509160731001

ADAMS

COUNTY CERTIFIED SURVEY MAP #

OF THE WEST 481.96 FEET OF THE NORTH LINE OF THE SW $\frac{1}{4}$  OF THE NW $\frac{1}{4}$  IN SECTION 9, T16N, R7E, IN THE TOWN OF NEW CHESTER, ADAMS COUNTY, WIS.

SURVEYOR'S CERTIFICATE

I, Patrick A. Carroll, Registered Land Surveyor S-1199 for Carroll Surveying of Mauston, Wisconsin, hereby certify:

That in compliance with the provisions of Chapter 236.34 of the Wisconsin Statutes, the subdivision regulations of Adams County, and under the direction of BILL SCULLY, Representative for the owner of said land, I did survey, stake and map the west 481.96 feet of the north line of the SW $\frac{1}{4}$  of the SW $\frac{1}{4}$  in Section 9, T16N, R7E, in the Town of New Chester, Adams County, Wisconsin.

That such map correctly represents the exterior boundaries and the subdivision of the land surveyed and mapped to the best of my knowledge and belief.

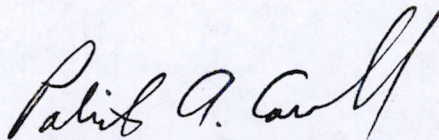

REGISTERED LAND SURVEYOR S-1199  
PATRICK A. CARROLL JAN. 5, 1998  
CARROLL SURVEYING, MAUSTON, WIS.

