

DAVID R. CHENEY
PROFESSIONAL SURVEYOR
Madison 5, Wisconsin

SURVEY PLAT

Name *REX McCHESNEY*

Address *RFD # 1, GRAND MARSH, WISCONSIN.*

Description *PART OF THE NE 1/4 - SE 1/4 OF SECTION 9, T16N, R7E, TOWN OF NEW CHESTER, ADAMS COUNTY, WISCONSIN, MORE FULLY DESCRIBED AS FOLLOWS; BEGINNING AT THE E 1/4 CORNER OF SAID SECTION 9; THENCE S. 00° 17' 00" W. 400.00 FEET ALONG THE EAST LINE OF SAID SECTION TO A POINT 5.75 FEET WEST OF CENTERLINE OF C.T.H. "E"; THENCE S. 89° 39' 00" W. 27.25 FEET TO AN IRON PIPE ON THE WEST R.O.W. LINE OF SAID HIGHWAY; THENCE CONTINUING S. 89° 39' 00" W. 382.84 FEET TO AN IRON PIPE; THENCE N. 00° 33' 30" W. 376.80 FEET TO AN IRON PIPE ON THE SOUTH R.O.W. LINE OF SAID C.T.H. "E"; THENCE CONTINUING N. 00° 33' 30" W. 25.70 FEET TO THE EAST-WEST ONE-QUARTER SECTION LINE OF SAID SECTION 9; THENCE EAST 415.18 FEET ALONG SAID LINE TO THE POINT OF BEGINNING.*

EXCEPTING ALL THAT PART OF THE ABOVE DESCRIBED PARCEL LYING NORTH AND EAST OF THE CENTERLINE OF C.T.H. "E".

CONTAINING 3.00 ACRES

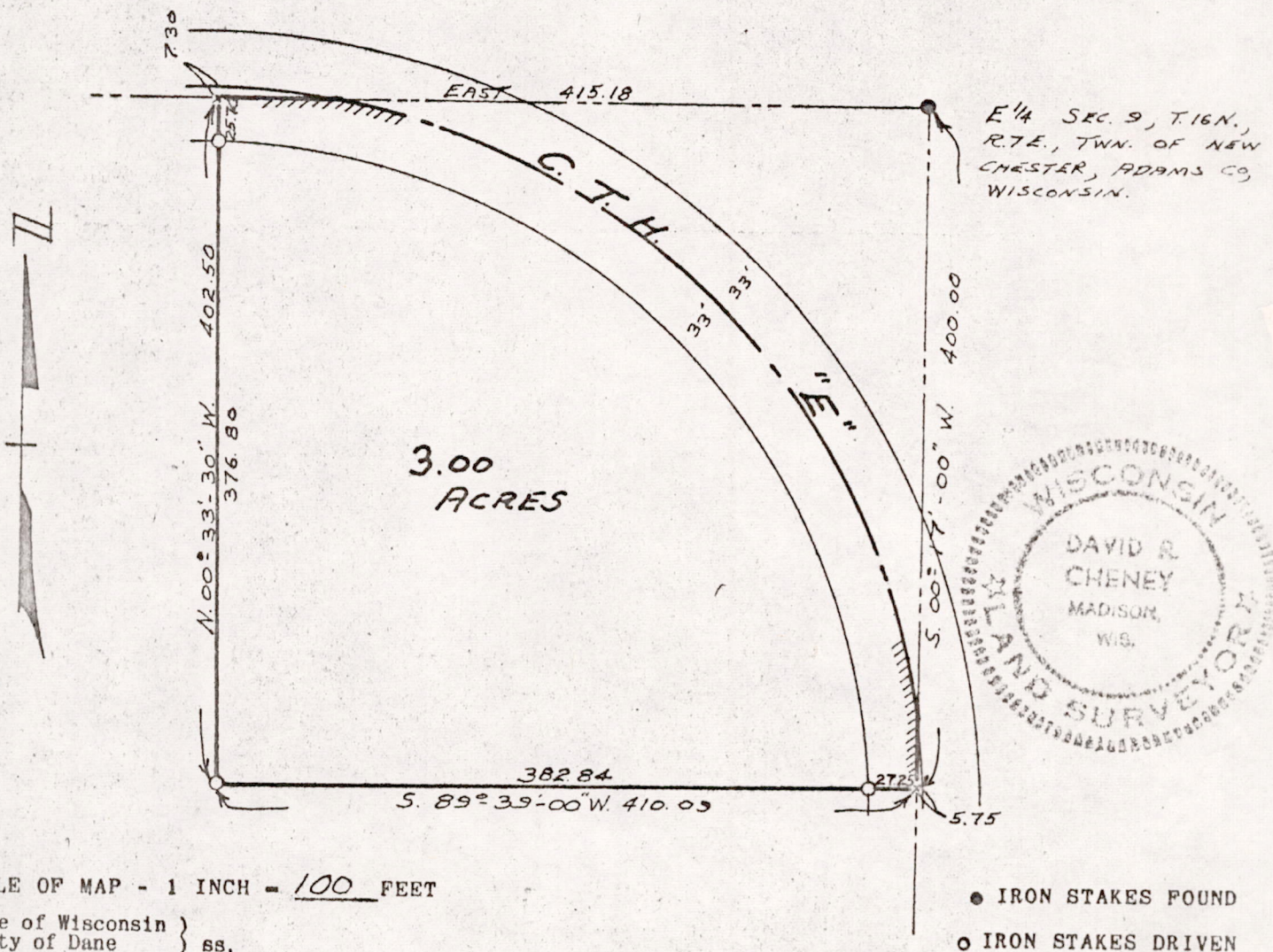

SCALE OF MAP - 1 INCH = 100 FEET

State of Wisconsin }
County of Dane } ss.

I, David R. Cheney, registered Wisconsin Land Surveyor, do hereby certify that on JULY 23 1968, I surveyed the above described and mapped property according to the official records and that the accompanying map is a correctly dimensioned representation to scale of the boundaries, that all buildings and improvements lie wholly within the boundary lines, and that no encroachments by adjoining owners appear from said survey.

Detailed by P.L.R.

Traced by _____

Field Book 101 Page 57

POS09160741001

David R. Cheney