

FIELD BOOK #	FILE	DRAWN BY	GPR	PROJECT #	R16025001
PAGES #	FILE	CHECKED BY	EJS	SHEET #	1 OF 1

# MSA

**PROFESSIONAL SERVICES**  
TRANSPORTATION • MUNICIPAL  
DEVELOPMENT • ENVIRONMENTAL

CLIENT:  
SHAWN LENZE  
2557 CTH E  
GRAND MARSH, WI 53936

## PLAT OF SURVEY

THE EAST LINE OF LOT 1, ADAMS COUNTY CERTIFIED SURVEY MAP NO 3417,  
LOCATED IN THE SOUTHEAST QUARTER OF THE SOUTHWEST QUARTER  
SECTION 10, TOWNSHIP 16 NORTH, RANGE 7 EAST, TOWN OF NEW CHESTER,  
ADAMS COUNTY, WISCONSIN.

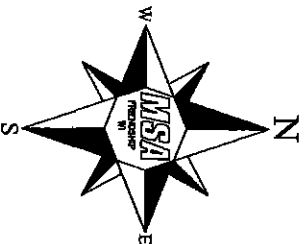

THE EAST LINE OF LOT 1 OF CSM NO 3417  
WAS ASSIGNED A BEARING OF N00°25'50"W AS THE  
BASIS OF BEARINGS ON THIS MAP.

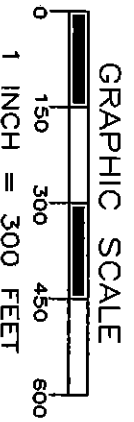

PK NAIL AND TIES AT SOUTH QUARTER CORNER

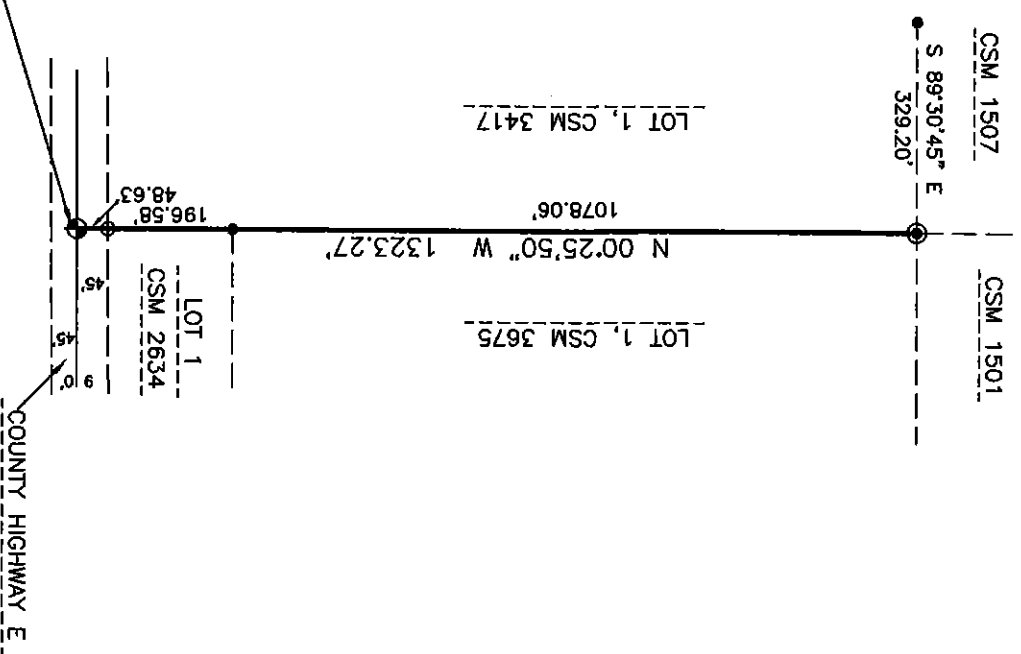

### LEGEND

- ◆ - GOV'T CORNER, FOUND, AS NOTED
- - 7/8" IRON ROD, FOUND
- - 1" IRON PIPE, FOUND
- - 3/4" IRON ROD, FOUND

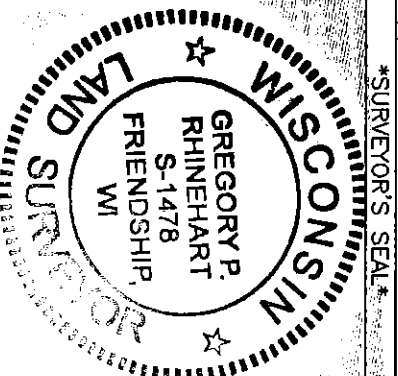

\*SURVEYOR'S SEAL\*

*Gregory P. Rhinehart*  
MSA PROFESSIONAL SERVICES  
GREGORY P. RHINEHART, PROFESSIONAL LAND SURVEYOR, S-1478  
DATE 4/27/16

NOTE: IF THE SURVEYOR'S SEAL AT LEFT IS NOT RED IN COLOR, THE SURVEY  
IS A COPY AND SHOULD BE ASSUMED TO CONTAIN UNAUTHORIZED ALTERATIONS.  
THE CERTIFICATION CONTAINED ON THIS DOCUMENT SHALL NOT APPLY TO COPIES.

Pos16160731001