

Copy

# ADAMS

## COUNTY CERTIFIED SURVEY MAP #

A PART OF THE SW $\frac{1}{4}$  OF THE SE $\frac{1}{4}$  IN SECTION 11, T16N, R7E, TOWN OF NEW CHESTER, ADAMS COUNTY, WISCONSIN.

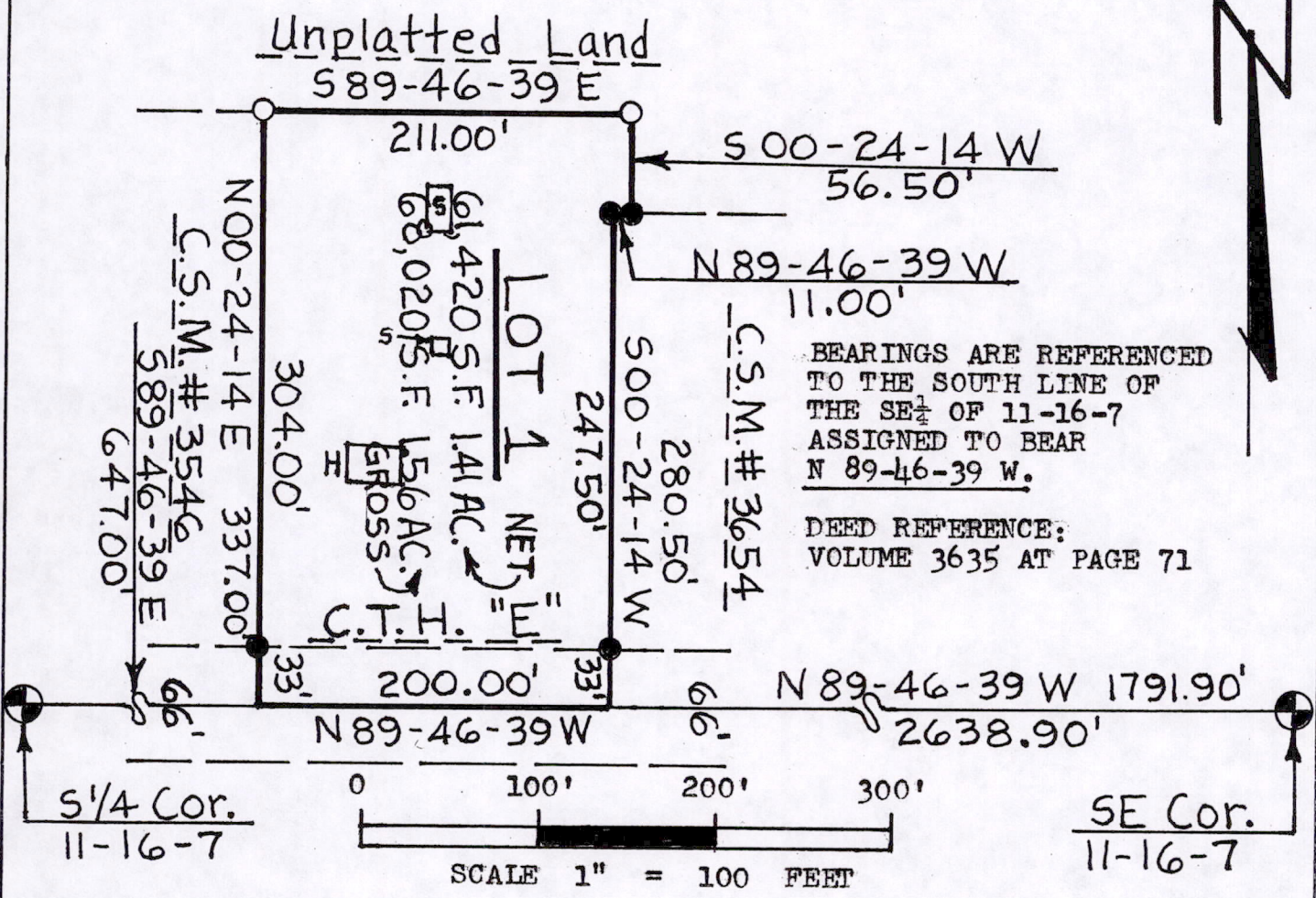

### LEGEND

- ⊙ --- Harrison marker found in place
- --- 3/4" iron rod found in place
- --- 1 1/2" O.D. x 2 1/2" iron pipe set (WT 1.68#/L.F.)

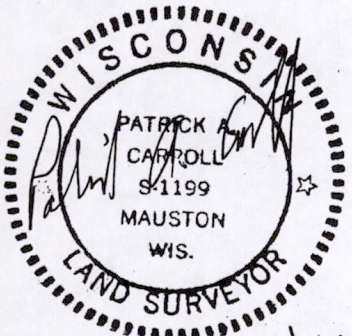

11/28/05

ADAMS

COUNTY CERTIFIED SURVEY MAP #

A PART OF THE SW $\frac{1}{4}$  OF THE SE $\frac{1}{4}$  IN SECTION 11, T16N, R7E, TOWN OF NEW CHESTER, ADAMS COUNTY, WISCONSIN.

SURVEYOR'S CERTIFICATE

I, Patrick A. Carroll, Registered Land Surveyor S-1199 for Carroll Surveying of Mauston, Wisconsin, hereby certify:

That in compliance with the provisions of Chapter 236.34 of the Wisconsin Statutes, Chapter A-E 7 of the Administrative Code of the State of Wisconsin, the subdivision regulations of the County of Adams, and under the direction of DANIEL R. PATTON, owner of said land, I did survey and map a part of the SW $\frac{1}{4}$  of the SE $\frac{1}{4}$  in Section 11, T16N, R7E, in the Town of New Chester, Adams County, Wisconsin.

That such map correctly represents the exterior boundaries and the subdivision of the land surveyed and mapped to the best of my knowledge and belief.

Commencing at the S $\frac{1}{4}$  corner of said Section 11; thence along the south line of the said SW $\frac{1}{4}$  of the SE $\frac{1}{4}$  bearing S 89-46-39 E, 647.00 feet, to the SE corner of C.S.M. #3546, being the point of beginning.

Thence along the east line of C.S.M. #3546 bearing N 00-24-14 E, 337.00 feet; thence along a line bearing S 89-46-39 E, 211.00 feet; thence bearing S 00-24-14 W, 56.50 feet, to a point in the north line of C.S.M. #3654; thence along the north line thereof bearing N 89-46-39 W, 11.00 feet, to the NW corner of C.S.M. #3654; thence along the west line thereof bearing S 00-24-14 W, 280.50 feet, to a point in the south line of the said forty; thence along the south line thereof being the centerline of C.T.H. "E" bearing N 89-46-39 W, 200.00 feet, to the point of beginning, containing 68,020 SQ. FT. in area or 1.56 acres.

Lot 1 of this mapping is subject to the highway easement for C.T.H. "E" being the south 33 feet thereof and to all utility easements that may affect this described parcel of land.

*Patrick A. Carroll*

REGISTERED LAND SURVEYOR S-1199  
PATRICK A. CARROLL, NOV. 28, 2005  
CARROLL SURVEYING, MAUSTON, WIS.

