

Map of Survey

Wendell & Lori Podoll
 part of the South 1/2 of the Southeast 1/4
 Section 11, T16N, R7E, 4th P.M.
 Adams County, Wisconsin

East Quarter Corner of Section 11
 Township 16 North, Range 7 East
 Cast Iron Monument

- LEGEND**
- = PROPERTY LINE, this survey
 - = SET 3/4" x 24" REBAR WEIGHING 1.502 LBS/L.F. W/CAP S-2533

SURVEYOR'S NOTES

LEGAL DESCRIPTION PER WARRANTY DEED
 DOCUMENT NO. 392205

**1 ROD = 16.5 FEET

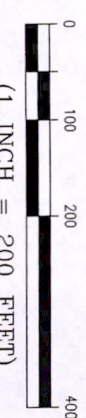

Bearing are referenced to the
 Wisconsin State Plane
 Coordinate System, South-MAD 83.
 Grid Scale Factor=99991906

South East Corner of Section 11
 Township 16 North, Range 7 East
 Harrison Monument

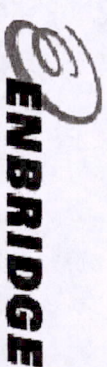

COPYRIGHT 2008 BY LHB, INC. ALL RIGHTS RESERVED.

I hereby certify that this survey was prepared under my direction and control and it conforms to A-E7 Minimum Standards for Property Surveys to the best of my knowledge and belief.
 Registered Land Surveyor S-2533

Paul A. Vogel
 PAUL A. VOGEL
 2533
 DULUTH, MN
 LAND SURVEYOR

Date: 04/23/2008

DATE PREPARED: 4/21/08
LHB No.: 070809
FILE: W-331-4B.dwg
SHEET 1 of 1 SHEETS

DULUTH MINNEAPOLIS
 21 W. Superior Street
 Suite 500
 Duluth, MN 55802
 TEL: 218/727-9446
 FAX: 218/727-9456
 http://www.LHBcorp.com

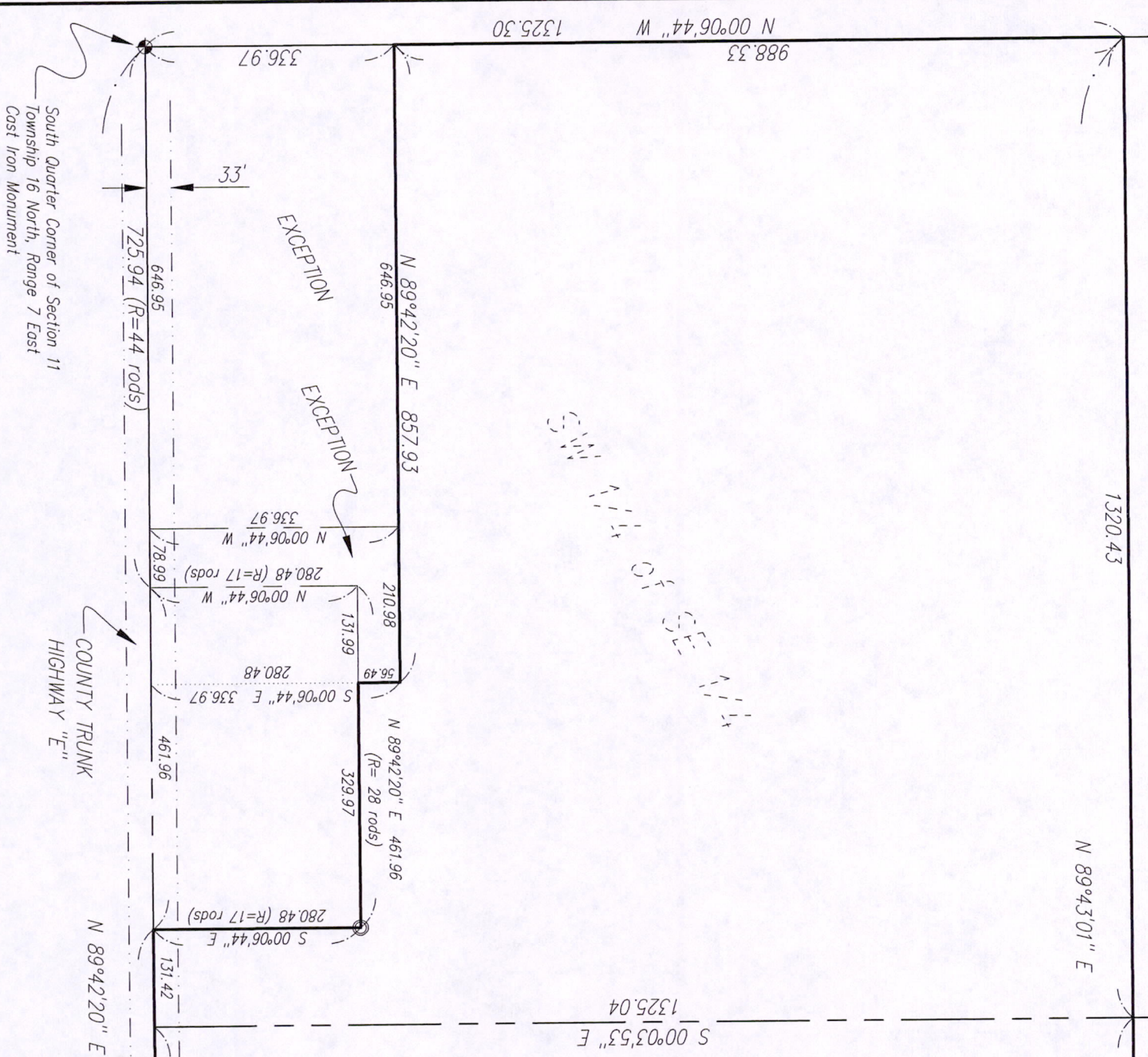

Pos 11160741002