



PROFESSIONAL SERVICES

© MSA PROFESSIONAL SERVICES

CLIENT:

LEETA MARSHALL
194 EDGEWOOD DR.
OXFORD, WI. 53952

PLAT OF SURVEY

LOT 2, ADAMS COUNTY CERTIFIED SURVEY MAP NO. 5193
PART OF THE SOUTHWEST QUARTER OF THE NORTHWEST QUARTER
SECTION 13, TOWNSHIP 16 NORTH, RANGE 7 EAST, TOWN OF NEW CHESTER,
ADAMS COUNTY, WISCONSIN.

Pipeline easement location is based upon marking of Line 6-A. The other pipes shown are based upon record dimensions verified by field markings surveyed by MSA on 4/28/09.

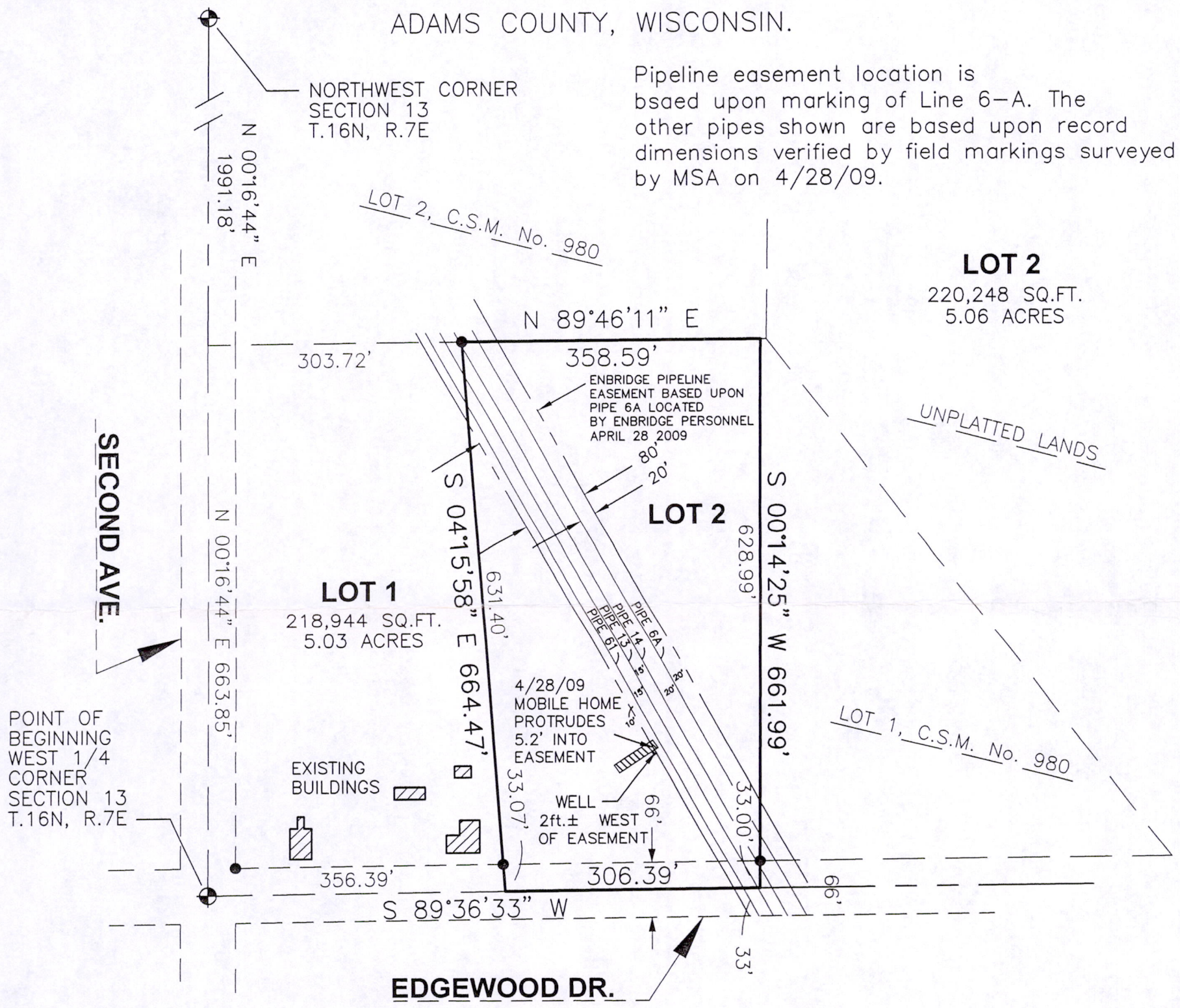

1 INCH = 150 FEET

SURVEYOR'S SEAL

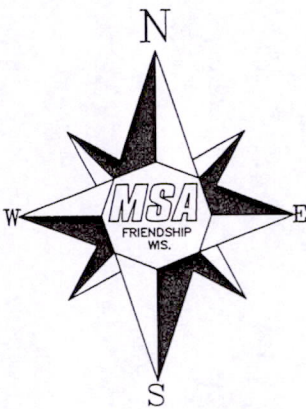

LEGEND

- ⊕ - HARRISON MONUMENT, FD.
- ⊙ - 3/4" IRON ROD, FOUND
- - 3/4" X 18" IRON ROD, 1.5 #/FT., PLACED

THE WEST LINE OF THE NW 1/4 OF SECTION 13-16-7 WAS ASSIGNED A BEARING OF N00°16'44"E AS THE BASIS OF BEARINGS ON THIS MAP.

Gregory P. Rhinehart
MSA PROFESSIONAL SERVICES
GREGORY P. RHINEHART, REGISTERED LAND SURVEYOR, S-1478

5/14/09

DATE

NOTE: IF THE SURVEYOR'S SEAL AT LEFT IS NOT RED IN COLOR, THE SURVEY IS A COPY AND SHOULD BE ASSUMED TO CONTAIN UNAUTHORIZED ALTERATIONS. THE CERTIFICATION CONTAINED ON THIS DOCUMENT SHALL NOT APPLY TO COPIES.

Pos 13140721003