

FIELD BOOK # FILE DRAWN BY GPR PROJECT # R01352000  
 PAGES # FILE CHECKED BY EJS SHEET # 1 OF 1

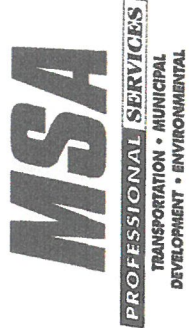

CLIENT:

TOWN OF NEW CHESTER  
 TOM CROKE, CHAIRPERSON  
 332 EAGLE DRIVE  
 GRAND MARSH, WI 53936

**PLAT OF SURVEY**

A PORTION OF EDGEWOOD LANE, RECORDED AS LOUISE COURT,  
 LOCATED IN LAKEBURY, A SUBDIVISION, LOCATED  
 IN THE NORTHEAST QUARTER OF THE SOUTHEAST QUARTER  
 SECTION 13, TOWNSHIP 16 NORTH, RANGE 7 EAST, TOWN OF NEW CHESTER,  
 ADAMS COUNTY, WISCONSIN.

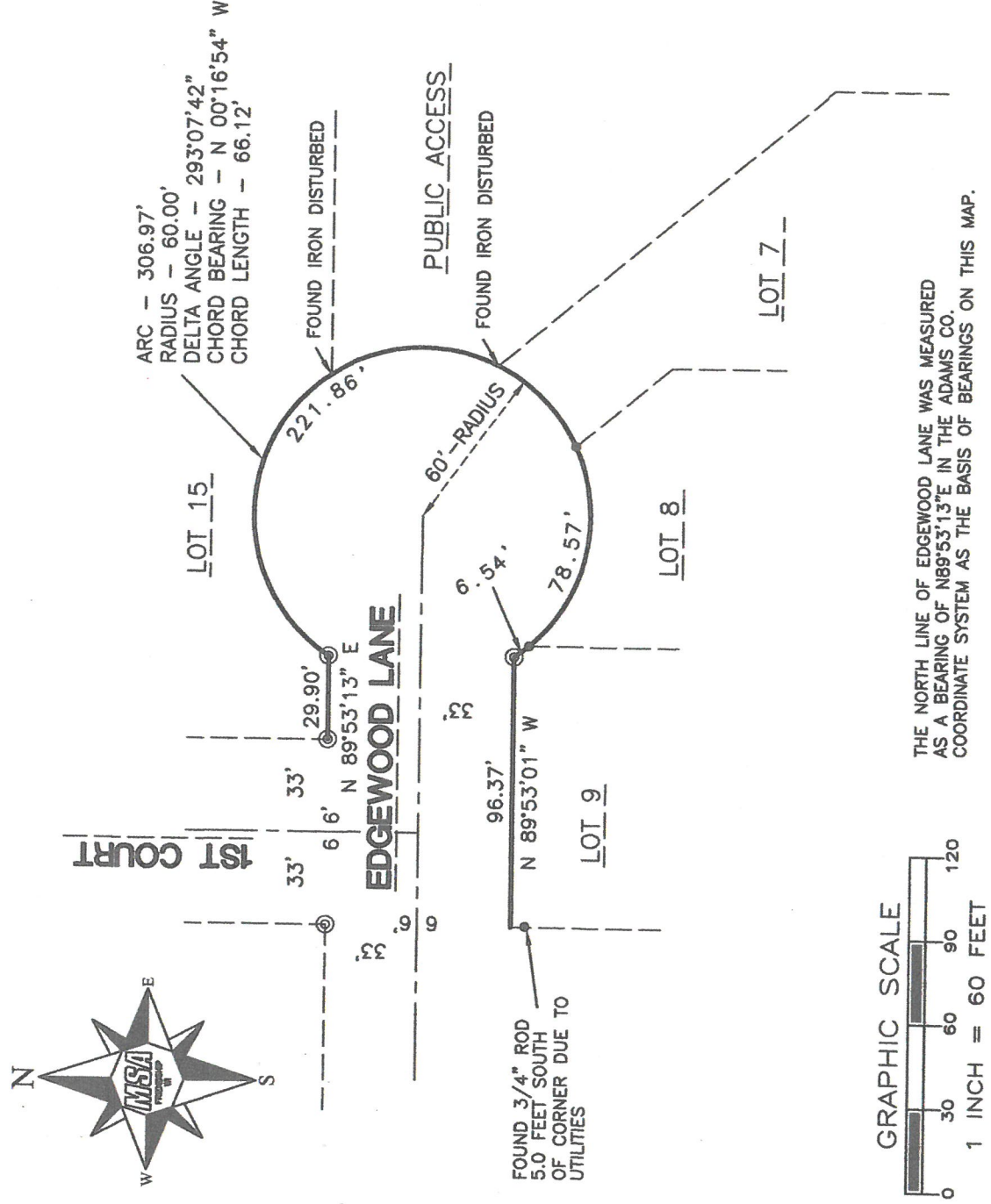

THE NORTH LINE OF EDGEWOOD LANE WAS MEASURED AS A BEARING OF N89°53'13"E IN THE ADAMS CO. COORDINATE SYSTEM AS THE BASIS OF BEARINGS ON THIS MAP.

**LEGEND**

- ⊙ - 2" IRON ROD, FOUND
- - 1" IRON PIPE, FOUND



*Gregory P. Rhinehart*  
 MSA PROFESSIONAL SERVICES  
 GREGORY P. RHINEHART, PROFESSIONAL LAND SURVEYOR, S-1478  
 DATE 10/26/2017

NOTE: IF THE SURVEYOR'S SEAL AT LEFT IS NOT RED IN COLOR, THE SURVEY IS A COPY AND SHOULD BE ASSUMED TO CONTAIN UNAUTHORIZED ALTERATIONS. THE CERTIFICATION CONTAINED ON THIS DOCUMENT SHALL NOT APPLY TO COPIES.

POS13160741002