

PLAT OF SURVEY

BEING A PART OF THE SW1/4 OF THE NW1/4 AND THE SE1/4 OF THE NW1/4,
SECTION 14, T.16 N., R.7 E., TOWN OF NEW CHESTER, ADAMS COUNTY,
WISCONSIN.

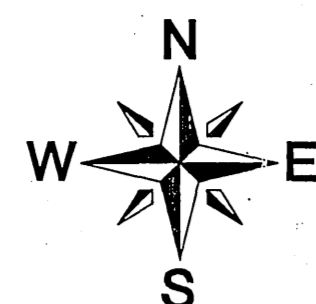

BASIS OF BEARINGS: IS
THE E-W 1/4 LINE, SECTION 14,
WHICH IS ASSUMED TO BEAR
S88°18'48"W.

GRAPHIC SCALE

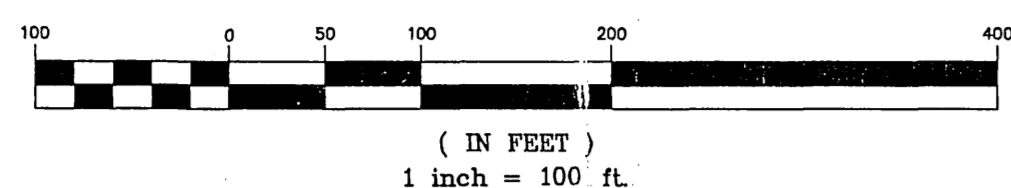

- LEGEND**
- 3/4" X 24" IRON ROD SET (WT. = 1.5 LBS./L.F.)
 - 3/4" IRON ROD FND.
 - 1/2" IRON ROD FND.
 - 1 1/4" IRON ROD FND.
 - ▲ P.K. NAIL FND.
 - ⊗ FENCE POST
 - ⊙ ADAMS CO. MON. FND.
 - ⊗ EXISTING FENCE LINE
 - () PREVIOUS SURVEY OR RECORD DATA

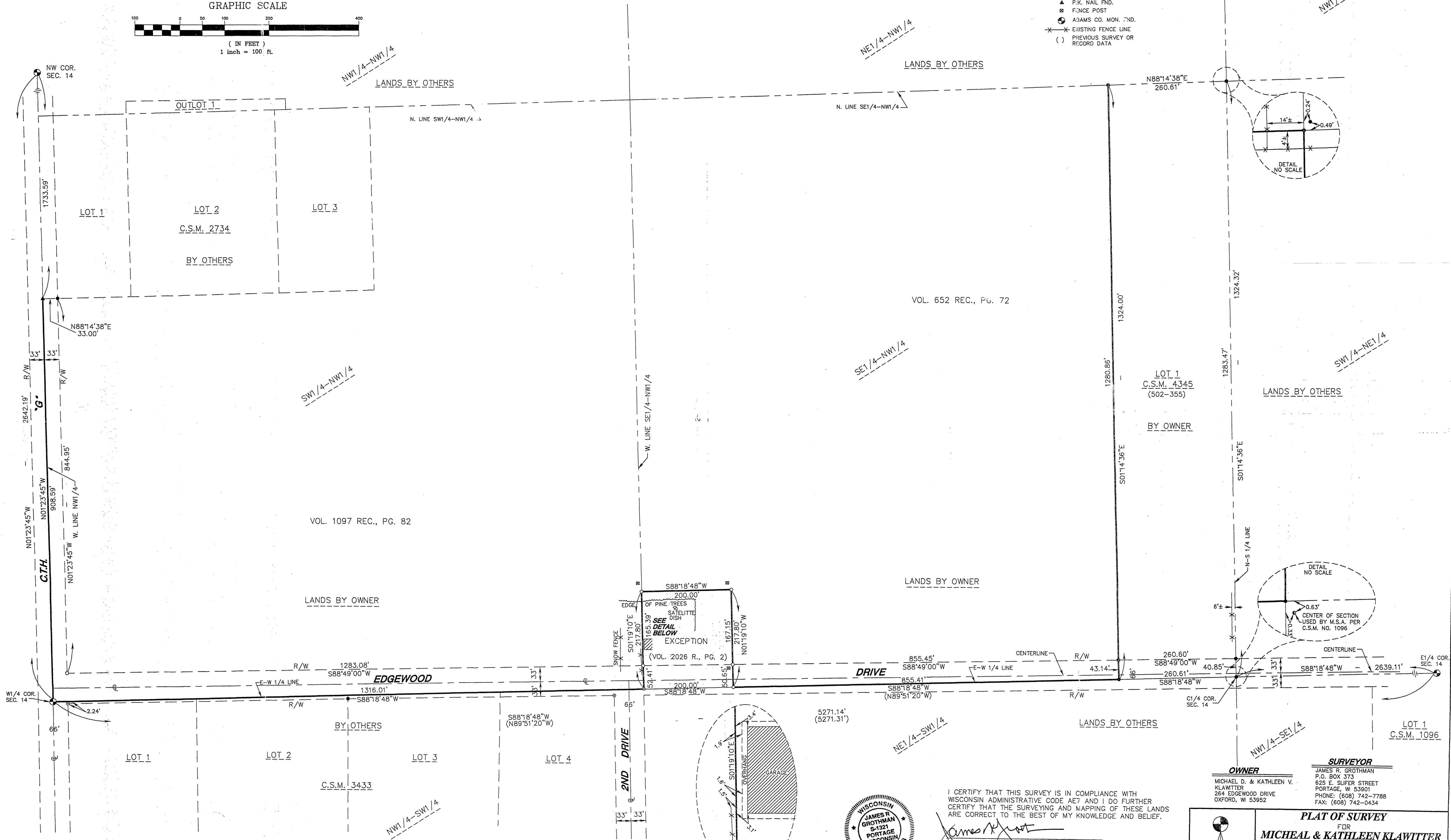

W1/4 COR. SEC. 14

E1/4 COR. SEC. 14

AS PREPARED BY: **GROTHMAN AND ASSOCIATES, S.C.**

P.O. BOX 373 625 E. SLIFER ST. PORTAGE, WI.53901

THIS INSTRUMENT DRAFTED BY DANIEL ABLEMAN

PROJ: 502-355 DWG: 502355A



I CERTIFY THAT THIS SURVEY IS IN COMPLIANCE WITH WISCONSIN ADMINISTRATIVE CODE AE7 AND I DO FURTHER CERTIFY THAT THE SURVEYING AND MAPPING OF THESE LANDS ARE CORRECT TO THE BEST OF MY KNOWLEDGE AND BELIEF.

James R. Grothman
JAMES R. GROTHMAN
REGISTERED LAND SURVEYOR, NO. 1321
DATED: JULY 10, 2002

OWNER
MICHAEL D. & KATHLEEN V. KLAWITTER
264 EDGEWOOD DRIVE
OXFORD, WI 53952

SURVEYOR
JAMES R. GROTHMAN
P.O. BOX 373
625 E. SLIFER STREET
PORTAGE, WI 53901
PHONE: (608) 742-7788
FAX: (608) 742-0434

G&A

PLAT OF SURVEY
FOR
MICHAEL & KATHLEEN KLAWITTER

BEING A PART OF THE SW1/4 OF THE NW1/4 AND THE SE1/4 OF THE NW1/4, SECTION 14, T.16 N., R.7 E., TOWN OF NEW CHESTER, ADAMS COUNTY, WISCONSIN.

GROTHMAN & ASSOC. S.C.
P.O. BOX 373, 625 E. SLIFER ST., PORTAGE, WI 53901

FILE NO. 502-355
SHEET 1 OF 1

POSTAL160721001